

Do NOT Remove From Office

NEW JERSEY POLICE ACCIDENT REPORT

41 CASE NUMBER, 42 POLICE DEPARTMENT OF, 43 STATION-PRECINCT, 44 ROAD SYSTEM, 45 DATE OF COLLISION, 46 DAY OF COLLISION, 47 TIME, 48 NO. OF VEHICLES, 49 NUMBER KILLED, 50 NUMBER INJURED, 51 COUNTY

NEW JERSEY STATE POLICE

FATAL MOTOR VEHICLE ACCIDENT

52 ROUTE NUMBER OR NAME OF STREET, 53 IF NOT AT INTERSECTION & NOT MILE POSTED, 54 MILE POST, 55 INTERSECTING STREET, ROAD OR RAILROAD, 56 IF NOT AT INTERSECTION & NOT MILE POSTED, 57 DISTANCE FROM 1 OR 2, 58 INS. CODE, 59 INS. CODE, 60 DRIVER'S FIRST NAME, 61 DRIVER'S LAST NAME, 62 DRIVER'S FIRST NAME, 63 DRIVER'S LAST NAME

64 NUMBER AND STREET, 65 NUMBER AND STREET, 66 DRIVER'S LICENSE NUMBER, 67 DRIVER'S LICENSE NUMBER, 68 DRIVER'S LICENSE NUMBER, 69 NUMBER AND STREET, 70 CITY, 71 MAKE AND MODEL, 72 YEAR, 73 LICENSE PLATE NO., 74 STATE, 75 VEHICLE REMOVED TO, 76 AUTHORITY, 77 VIN NUMBER, 78 INITIAL IMPACT, 79 DIAGRAM, 80 DRIVER'S LICENSE NUMBER, 81 DRIVER'S LICENSE NUMBER, 82 CITY, 83 MAKE AND MODEL, 84 YEAR, 85 LICENSE PLATE NO., 86 STATE, 87 VIN NUMBER, 88 ALCOHOL DATA, 89 DRIVER NO. 1, 90 DRIVER NO. 2, 91 PEDESTRIAN

92 CITY, 93 MAKE AND MODEL, 94 YEAR, 95 LICENSE PLATE NO., 96 STATE, 97 VEHICLE REMOVED TO, 98 AUTHORITY, 99 VIN NUMBER, 100 ALCOHOL DATA, 101 DRIVER NO. 1, 102 DRIVER NO. 2, 103 PEDESTRIAN

103 DAMAGE TO PROPERTY OTHER THAN VEHICLE, 104 SUMMONS TO, 105 SUMMONS NUMBER, 106 CHARGE, 107 NAME OF COURT, 108 OFFICER'S SIGNATURE, 109 BADGE NUMBER, 110 REVIEWED BY, 111 BADGE NUMBER, 112 STATUS

113 DAMAGE TO PROPERTY OTHER THAN VEHICLE, 114 SUMMONS TO, 115 SUMMONS NUMBER, 116 CHARGE, 117 NAME OF COURT, 118 OFFICER'S SIGNATURE, 119 BADGE NUMBER, 120 REVIEWED BY, 121 BADGE NUMBER, 122 STATUS

123 DAMAGE TO PROPERTY OTHER THAN VEHICLE, 124 SUMMONS TO, 125 SUMMONS NUMBER, 126 CHARGE, 127 NAME OF COURT, 128 OFFICER'S SIGNATURE, 129 BADGE NUMBER, 130 REVIEWED BY, 131 BADGE NUMBER, 132 STATUS

133 DAMAGE TO PROPERTY OTHER THAN VEHICLE, 134 SUMMONS TO, 135 SUMMONS NUMBER, 136 CHARGE, 137 NAME OF COURT, 138 OFFICER'S SIGNATURE, 139 BADGE NUMBER, 140 REVIEWED BY, 141 BADGE NUMBER, 142 STATUS

143 DAMAGE TO PROPERTY OTHER THAN VEHICLE, 144 SUMMONS TO, 145 SUMMONS NUMBER, 146 CHARGE, 147 NAME OF COURT, 148 OFFICER'S SIGNATURE, 149 BADGE NUMBER, 150 REVIEWED BY, 151 BADGE NUMBER, 152 STATUS

153 DAMAGE TO PROPERTY OTHER THAN VEHICLE, 154 SUMMONS TO, 155 SUMMONS NUMBER, 156 CHARGE, 157 NAME OF COURT, 158 OFFICER'S SIGNATURE, 159 BADGE NUMBER, 160 REVIEWED BY, 161 BADGE NUMBER, 162 STATUS

COMPARATIVE DATA REPORT 1980

BRENDAN T. BYRNE Governor

JAMES R. ZAZZALI Attorney General

CLINTON L. PAGANO Superintendent



State of New Jersey

DEPARTMENT OF LAW AND PUBLIC SAFETY DIVISION OF STATE POLICE

POST OFFICE BOX 7068
WEST TRENTON, NEW JERSEY 08625
(609) 882-2000

JAMES R. ZAZZALI
Attorney General

COLONEL C. L. PAGANO
Superintendent

Dear Reader:

The State of New Jersey has continued to maintain one of the safest ratio's of traffic fatalities in the nation for the year 1980.

The statistics indicate that the death rate for this period was 2.20 for every 100 million miles traveled.

Hopefully, the continued efforts and cooperation of the public and federal, state and municipal agencies will help us attain an even more desirable traffic safety record in future years.

The following pages contain statistics relating to fatal accident records of New Jersey, which were compiled by the Fatal Accident Unit of the New Jersey State Police.

Sincerely,

A handwritten signature in cursive script that reads "Clinton L. Pagano".

Colonel Clinton L. Pagano
Superintendent

TABLE OF CONTENTS

STATISTICAL SUMMARY

| | |
|--|----|
| 1980 Motor Vehicle Fatal Accidents and Fatalities With a Comparison of the 1976 - 1980 Accidents and Fatalities | 1 |
| A. Accidents and Fatalities by Month of Occurrence | 1 |
| B. Accident Victim Classification by Month - 1980 | 2 |
| C. Accidents by County of Occurrence and Roadway Classification | 3 |
| D. Accident Victim Classification by County - 1980 | 3 |
| E. Fatalities and Injuries According to Accident Type Classification | 4 |
| F. Hours of Occurrence | 5 |
| G. Weather Conditions | 5 |
| H. Age of Drivers | 6 |
| I. Days of Occurrence | 6 |
| J. Age of Pedestrian Victim | 6 |
| K. Sex of Pedestrians | 7 |
| L. Condition of Drivers and Pedestrians | 7 |
| M. Victim Alcohol Factor | 7 |
| 1976 - 1980 Comparison | 8 |
| For 1980 | 8 |
| N. Alcohol Involvement of Drinking Drivers Related to Manner of Collision | 9 |
| O. Manner of Collision | 9 |
| P. Type of Vehicles Involved (Including Parked) | 10 |
| Q. Character of Road | 10 |
| R. Road Designation | 11 |
| S. Sex of Drivers | 11 |
| T. What Drivers Were Doing | 12 |
| U. What Pedestrians Were Doing | 12 |
| V. Contributing Circumstances | 13 |

SPECIFIC AREAS OF CONCERN:

| | |
|--|----|
| Interstate Highway Fatalities | 14 |
| Pedalcyclist Involvement | 16 |
| Motorcycle Involvement | 17 |
| "Age of Majority" Comparative Reports for 1976 -1980 | 18 |
| Fatal Accidents by County, Municipality, Date, Time and Location | 19 |

SUBJECT

Statistical Summary of 1980 Motor Vehicle Fatal Accidents and Fatalities With a Comparison of the 1976 — 1979 Accidents and Fatalities

| Statistics | 1976 | 1977 | 1978 | 1979 | 1980 |
|-------------------|-------------|-------------|-------------|-------------|-------------|
| Fatal Accidents | 946 | 1002 | 1045 | 1052 | 1021 |
| Fatalities | 1056 | 1108 | 1159 | 1142 | 1119 |

THE FOLLOWING FACTORS HAVE BEEN NOTED

A. ACCIDENTS AND FATALITIES BY MONTH OF OCCURRENCE

| Month | Fatal Accidents | | | | | Fatalities | | | | |
|--------------|------------------------|-------------|-------------|-------------|-------------|-------------------|-------------|-------------|-------------|-------------|
| | 1976 | 1977 | 1978 | 1979 | 1980 | 1975 | 1977 | 1978 | 1979 | 1980 |
| January | 83 | 62 | 57 | 82 | 62 | 92 | 62 | 61 | 89 | 67 |
| February | 63 | 67 | 49 | 65 | 64 | 68 | 70 | 57 | 69 | 69 |
| March | 67 | 72 | 65 | 83 | 76 | 79 | 88 | 66 | 93 | 81 |
| April | 72 | 70 | 80 | 72 | 80 | 83 | 73 | 88 | 76 | 83 |
| May | 78 | 78 | 93 | 117 | 97 | 86 | 94 | 100 | 136 | 104 |
| June | 74 | 95 | 99 | 86 | 103 | 82 | 109 | 109 | 96 | 116 |
| July | 100 | 91 | 96 | 74 | 85 | 115 | 110 | 111 | 80 | 97 |
| August | 83 | 100 | 112 | 103 | 93 | 91 | 106 | 123 | 109 | 103 |
| September | 85 | 85 | 100 | 75 | 85 | 89 | 89 | 115 | 79 | 95 |
| October | 74 | 105 | 94 | 93 | 99 | 90 | 112 | 109 | 96 | 109 |
| November | 89 | 94 | 93 | 104 | 103 | 96 | 108 | 104 | 113 | 117 |
| December | 78 | 83 | 107 | 98 | 74 | 85 | 87 | 116 | 106 | 78 |
| Total | 946 | 1002 | 1045 | 1052 | 1021 | 1056 | 1108 | 1159 | 1142 | 1119 |

B. VICTIM CLASSIFICATION BY MONTH — 1980

| Month | Driver | Passenger | Pedestrian | Pedalcyclist | Totals |
|--------------|---------------|------------------|-------------------|---------------------|---------------|
| January | 40 | 8 | 19 | 0 | 67 |
| February | 33 | 11 | 24 | 1 | 69 |
| March | 43 | 15 | 23 | 0 | 81 |
| April | 43 | 16 | 23 | 1 | 83 |
| May | 54 | 28 | 20 | 2 | 104 |
| June | 58 | 29 | 25 | 4 | 116 |
| July | 48 | 29 | 18 | 2 | 97 |
| August | 47 | 36 | 17 | 3 | 103 |
| September | 47 | 19 | 25 | 4 | 95 |
| October | 55 | 22 | 32 | 0 | 109 |
| November | 54 | 29 | 32 | 2 | 117 |
| December | 39 | 15 | 24 | 0 | 78 |
| Total | 561 | 257 | 282 | 19 | 1119 |

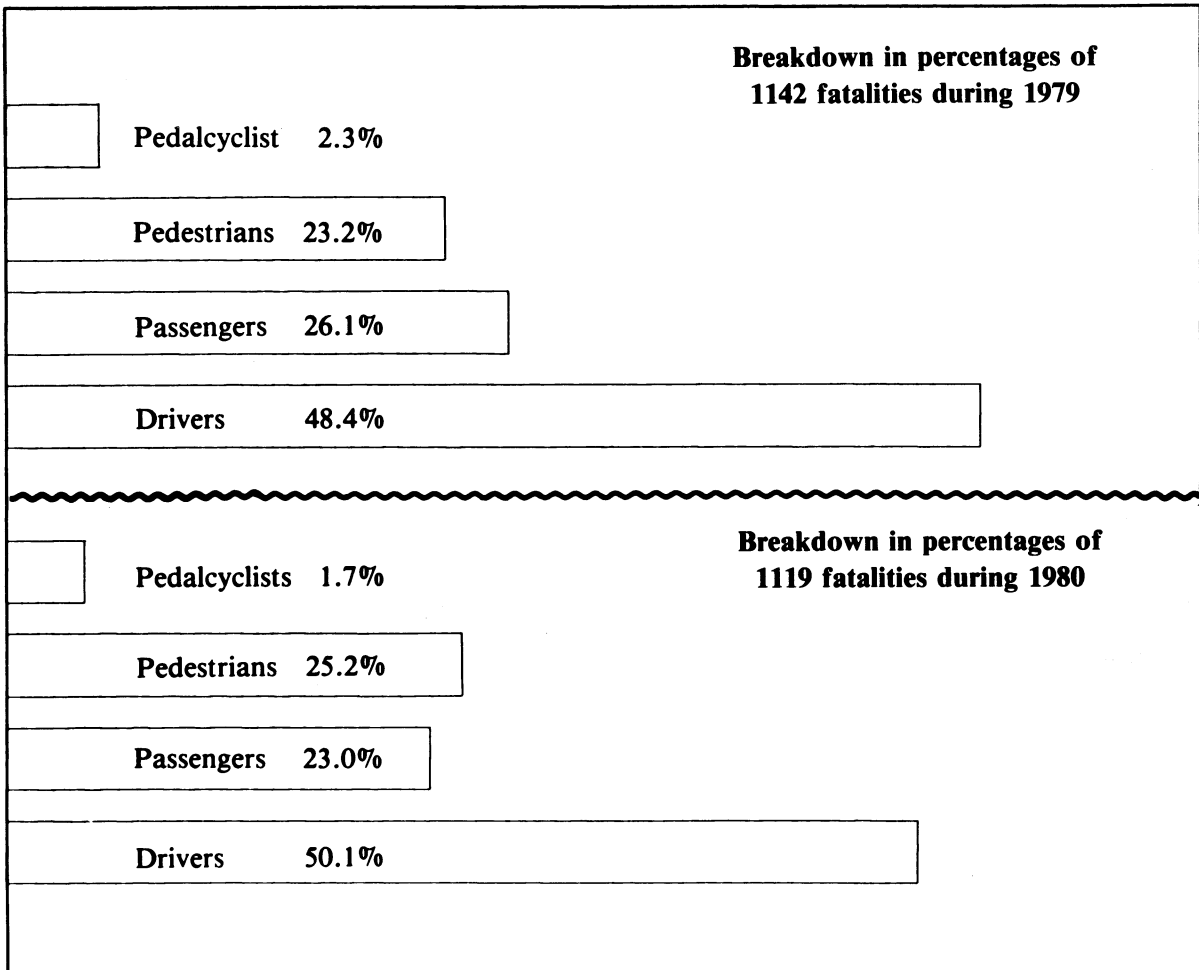

**C. ACCIDENTS BY COUNTY OF OCCURRENCE
AND ROADWAY CLASSIFICATION**

| County | State | County | Municipal | Toll Rds. | Totals |
|--------------|------------|------------|------------|-----------|-------------|
| Atlantic | 18 | 11 | 13 | 7 | 49 |
| Bergen | 39 | 27 | 12 | 0 | 78 |
| Burlington | 27 | 14 | 23 | 7 | 71 |
| Camden | 25 | 18 | 21 | 3 | 67 |
| Cape May | 8 | 10 | 6 | 0 | 24 |
| Cumberland | 6 | 17 | 4 | 0 | 27 |
| Essex | 16 | 24 | 32 | 10 | 82 |
| Gloucester | 20 | 10 | 9 | 2 | 41 |
| Hudson | 13 | 10 | 21 | 4 | 48 |
| Hunterdon | 11 | 5 | 3 | 0 | 19 |
| Mercer | 20 | 9 | 4 | 3 | 36 |
| Middlesex | 37 | 32 | 9 | 15 | 93 |
| Monmouth | 28 | 17 | 19 | 5 | 69 |
| Morris | 29 | 13 | 15 | 0 | 57 |
| Ocean | 18 | 34 | 8 | 7 | 67 |
| Passaic | 9 | 23 | 15 | 2 | 49 |
| Salem | 7 | 12 | 1 | 0 | 20 |
| Somerset | 10 | 11 | 7 | 0 | 28 |
| Sussex | 12 | 7 | 2 | 0 | 21 |
| Union | 17 | 11 | 25 | 4 | 57 |
| Warren | 10 | 5 | 3 | 0 | 18 |
| Total | 380 | 320 | 252 | 69 | 1021 |

D. ACCIDENT VICTIM CLASSIFICATION BY COUNTY — 1980

| County | Accidents | Killed | Victim Classification | | | |
|--------------|-------------|-------------|-----------------------|------------|------------|--------------|
| | | | Driver | Passenger | Pedestrian | Pedalcyclist |
| Atlantic | 49 | 57 | 28 | 16 | 11 | 2 |
| Bergen | 78 | 86 | 37 | 31 | 18 | 0 |
| Burlington | 71 | 77 | 46 | 22 | 8 | 1 |
| Camden | 67 | 72 | 28 | 14 | 29 | 1 |
| Cape May | 24 | 26 | 18 | 5 | 3 | 0 |
| Cumberland | 27 | 32 | 19 | 5 | 8 | 0 |
| Essex | 82 | 91 | 46 | 16 | 27 | 2 |
| Gloucester | 41 | 46 | 25 | 12 | 8 | 1 |
| Hudson | 48 | 55 | 15 | 14 | 24 | 2 |
| Hunterdon | 19 | 21 | 12 | 5 | 3 | 1 |
| Mercer | 36 | 36 | 24 | 5 | 7 | 0 |
| Middlesex | 93 | 95 | 49 | 20 | 25 | 1 |
| Monmouth | 69 | 70 | 31 | 10 | 27 | 2 |
| Morris | 57 | 62 | 37 | 14 | 11 | 0 |
| Ocean | 67 | 77 | 36 | 20 | 20 | 1 |
| Passaic | 49 | 53 | 27 | 7 | 16 | 3 |
| Salem | 20 | 27 | 17 | 9 | 1 | 0 |
| Somerset | 28 | 29 | 18 | 6 | 4 | 1 |
| Sussex | 21 | 24 | 15 | 7 | 2 | 0 |
| Union | 57 | 64 | 25 | 14 | 25 | 0 |
| Warren | 18 | 19 | 8 | 5 | 5 | 1 |
| Total | 1021 | 1119 | 561 | 257 | 282 | 19 |

E. FATALITIES AND INJURIES ACCORDING TO ACCIDENT TYPE CLASSIFICATION

| Type | Total Accidents | | | | Total Killed | | | | Total Injured | | | | | | |
|---------------------|-----------------|-------------|-------------|-------------|--------------|-------------|-------------|-------------|---------------|-------------|------------|-------------|-------------|-------------|------------|
| | 1976 | 1977 | 1978 | 1979 | 1980 | 1976 | 1977 | 1978 | 1979 | 1980 | 1976 | 1977 | 1978 | 1979 | 1980 |
| Pedestrian | 251 | 254 | 258 | 282 | 260 | 253 | 266 | 275 | 289 | 266 | 42 | 64 | 70 | 50 | 41 |
| Other Motor Vehicle | 307 | 350 | 383 | 344 | 319 | 381 | 427 | 430 | 394 | 377 | 620 | 691 | 739 | 662 | 597 |
| Railroad Train | 2 | 6 | 4 | 4 | 6 | 2 | 7 | 5 | 4 | 6 | -- | 7 | 1 | 2 | 4 |
| Parked Vehicle | 29 | 15 | 26 | 28 | 32 | 31 | 15 | 30 | 28 | 33 | 40 | 7 | 41 | 31 | 23 |
| Pedalcycle | 24 | 19 | 32 | 24 | 19 | 24 | 19 | 32 | 24 | 19 | 7 | 6 | 3 | 6 | 8 |
| Animal | -- | 1 | -- | -- | -- | -- | -- | -- | -- | -- | -- | 1 | -- | -- | -- |
| Fixed/Other Object | 180 | 190 | 183 | 241 | 217 | 202 | 201 | 215 | 265 | 243 | 181 | 157 | 185 | 196 | 141 |
| Non-Collision | 150 | 165 | 158 | 125 | 161 | 161 | 171 | 171 | 134 | 168 | 101 | 124 | 119 | 77 | 128 |
| Other Type Vehicle | 3 | 2 | 1 | 4 | 7 | 2 | 2 | 1 | 4 | 7 | 4 | -- | -- | 2 | 5 |
| Total | 946 | 1002 | 1045 | 1052 | 1021 | 1056 | 1108 | 1159 | 1142 | 1119 | 995 | 1057 | 1158 | 1026 | 947 |

In 1980 there were 1021 Fatal Accidents in which 1119 persons were killed and 947 persons injured.

F. HOURS OF OCCURRENCE

| Time of Occurrence | Fatal Accidents | | | | |
|------------------------------|-----------------|-------------|-------------|-------------|-------------|
| | 1976 | 1977 | 1978 | 1979 | 1980 |
| 12:01 a.m. to 1:00 a.m. | 57 | 55 | 57 | 66 | 74 |
| 1:01 a.m. to 2:00 a.m. | 45 | 71 | 63 | 77 | 65 |
| 2:01 a.m. to 3:00 a.m. | 67 | 81 | 83 | 61 | 79 |
| 3:01 a.m. to 4:00 a.m. | 42 | 47 | 47 | 57 | 46 |
| 4:01 a.m. to 5:00 a.m. | 27 | 16 | 28 | 24 | 32 |
| 5:01 a.m. to 6:00 a.m. | 19 | 12 | 22 | 25 | 22 |
| 6:01 a.m. to 7:00 a.m. | 20 | 21 | 22 | 28 | 24 |
| 7:01 a.m. to 8:00 a.m. | 23 | 25 | 24 | 30 | 23 |
| 8:01 a.m. to 9:00 a.m. | 24 | 20 | 17 | 16 | 18 |
| 9:01 a.m. to 10:00 a.m. | 29 | 27 | 21 | 16 | 15 |
| 10:01 a.m. to 11:00 a.m. | 25 | 31 | 35 | 27 | 19 |
| 11:01 a.m. to 12:00 noon | 20 | 30 | 36 | 27 | 24 |
| 12:01 noon to 1:00 p.m. | 27 | 27 | 36 | 32 | 24 |
| 1:01 p.m. to 2:00 p.m. | 34 | 33 | 35 | 35 | 28 |
| 2:01 p.m. to 3:00 p.m. | 35 | 46 | 31 | 46 | 34 |
| 3:01 p.m. to 4:00 p.m. | 42 | 39 | 50 | 41 | 55 |
| 4:01 p.m. to 5:00 p.m. | 49 | 55 | 44 | 41 | 43 |
| 5:01 p.m. to 6:00 p.m. | 58 | 63 | 54 | 54 | 49 |
| 6:01 p.m. to 7:00 p.m. | 53 | 61 | 51 | 51 | 72 |
| 7:01 p.m. to 8:00 p.m. | 49 | 51 | 47 | 62 | 65 |
| 8:01 p.m. to 9:00 p.m. | 45 | 56 | 57 | 47 | 53 |
| 9:01 p.m. to 10:00 p.m. | 33 | 45 | 62 | 62 | 46 |
| 10:01 p.m. to 11:00 p.m. | 57 | 43 | 57 | 64 | 43 |
| 11:01 p.m. to 12:00 Midnight | 62 | 43 | 62 | 57 | 62 |
| Unknown | 4 | 4 | 4 | 6 | 6 |
| Total | 946 | 1002 | 1045 | 1052 | 1021 |

G. WEATHER CONDITIONS

| Conditions | Fatal Accidents | | | | |
|--------------|-----------------|-------------|-------------|-------------|-------------|
| | 1976 | 1977 | 1978 | 1979 | 1980 |
| Clear | 826 | 834 | 853 | 834 | 868 |
| Cloudy | 5 | 2 | 1 | 4 | 1 |
| Raining | 92 | 140 | 150 | 177 | 121 |
| Snowing | 10 | 10 | 18 | 11 | 18 |
| Fog | 12 | 12 | 17 | 23 | 10 |
| Other | 1 | 4 | 6 | 3 | 3 |
| Total | 946 | 1002 | 1045 | 1052 | 1021 |

H. AGE OF DRIVERS

| Age of Driver | Fatal Accidents | | | | |
|---------------|-----------------|-------------|-------------|-------------|-------------|
| | 1976 | 1977 | 1978 | 1979 | 1980 |
| 16 and Under | 10 | 16 | 25 | 14 | 22 |
| Age 17 | 74 | 81 | 69 | 67 | 55 |
| 18 to 20 | 212 | 222 | 228 | 232 | 240 |
| 21 to 24 | 192 | 216 | 247 | 196 | 228 |
| 25 to 29 | 166 | 180 | 208 | 229 | 204 |
| 30 to 39 | 230 | 247 | 286 | 285 | 248 |
| 40 to 49 | 173 | 196 | 161 | 168 | 143 |
| 50 to 64 | 189 | 188 | 221 | 186 | 194 |
| 65 and Over | 86 | 93 | 93 | 97 | 89 |
| Unknown * | 72 | 58 | 91 | 88 | 77 |
| Total | 1404 | 1497 | 1629 | 1562 | 1500 |

* Unknown, includes Hit and Run Accidents and Parked Vehicles where driver information is not included.

I. DAY OF OCCURRENCE

| Day of Occurrence | 1976 | 1977 | 1978 | 1979 | 1980 |
|-------------------|------------|-------------|-------------|-------------|-------------|
| Sunday | 152 | 164 | 185 | 151 | 178 |
| Monday | 133 | 100 | 108 | 125 | 93 |
| Tuesday | 102 | 118 | 110 | 122 | 110 |
| Wednesday | 92 | 108 | 113 | 118 | 118 |
| Thursday | 128 | 137 | 143 | 140 | 132 |
| Friday | 153 | 178 | 172 | 193 | 165 |
| Saturday | 185 | 197 | 214 | 203 | 225 |
| Unknown | 1 | -- | -- | -- | -- |
| Total | 946 | 1002 | 1045 | 1052 | 1021 |

J. AGE OF PEDESTRIAN VICTIMS

| Age of Pedestrian | Number Killed | | | | |
|-------------------|---------------|------------|------------|------------|------------|
| | 1976 | 1977 | 1978 | 1979 | 1980 |
| Age 0 to 4 | 14 | 8 | 11 | 10 | 11 |
| 5 to 9 | 35 | 24 | 20 | 22 | 19 |
| 10 to 14 | 11 | 14 | 17 | 14 | 10 |
| 15 to 19 | 29 | 25 | 20 | 36 | 32 |
| 20 to 24 | 18 | 25 | 32 | 31 | 31 |
| 25 to 44 | 49 | 48 | 56 | 59 | 55 |
| 45 to 64 | 58 | 61 | 58 | 60 | 55 |
| 65 to 74 | 23 | 23 | 28 | 29 | 32 |
| 75 and Older | 33 | 38 | 32 | 37 | 34 |
| Unknown | -- | -- | 1 | - | 3 |
| Total | 270 | 266 | 275 | 298 | 282 |

| K. SEX OF PEDESTRIANS | Sex | 1976 | 1977 | 1978 | 1979 | 1980 |
|------------------------------|--------------|-------------|-------------|-------------|-------------|-------------|
| | Male | 180 | 177 | 208 | 208 | 197 |
| | Female | 90 | 89 | 67 | 90 | 85 |
| | Total | 270 | 266 | 275 | 298 | 282 |

L. CONDITION OF DRIVERS AND PEDESTRIANS

| Condition | Drivers | Pedestrians |
|-----------------------------|----------------|--------------------|
| Had Been Drinking | 128 | 53 |
| Drunk | 359 | 46 |
| Defective Eyesight | 2 | 0 |
| Under Influence of Drugs | 6 | 1 |
| Other Bodily Defects | 1 | 0 |
| Ill or Fatigued | 4 | 0 |
| Apparently Asleep or Sleepy | 13 | 0 |
| Other Handicaps | 1 | 1 |
| Apparently Normal | 849 | 171 |
| Unknown | 97 | 10 |
| Total | 1500 | 282 |

M. ALCOHOL FACTOR

There were 1119 Fatalities during 1980. Of this total, 823 were tested for alcohol and 296 were not tested. The various reasons for those not tested were: delayed deaths; age factors; contamination of samples, and the failure on the part of some investigative agencies and medical examiners to cause tests to be performed on victims. Of the Fatalities, 561 were drivers; 257 passengers; 282 pedestrians and 19 pedalcyclists. Of the 823 tested, 479 were positive for alcohol in varying degrees and 344 were negative. Six were under the influence of drugs. This would indicate 58.2% of the fatalities tested were positive for alcohol and 41.8% were negative.

The attached chart is a breakdown of victims and the percentage of alcohol in each classification. An analysis of the chart by victim classification indicates the following:

1. Drivers:

There was a total of 561 drivers killed, of which 469 were tested. Of those tested 293 were positive and 176 negative, for a 62.5% alcohol factor. Two were positive for drugs. The .15% and over period alcohol level, has the largest number listed. Of the 293 imbibing drivers, 225 or 76.8% had an alcohol level of .10% or higher.

2. Passengers:

There was a total of 257 passengers killed, of which 137 were tested. Of those tested, 85 were positive and 52 were negative for a 62.0% positive alcohol factor. Three were positive for drugs.

3. Pedestrians:

There was a total of 282 pedestrians killed, of which 208 were tested. Of those tested, 98 were positive and 110 negative for a 47.1% alcohol factor. One was positive for drugs.

4. Pedalcyclists:

There was a total of 19 pedalcyclists killed. Nine pedalcyclists were tested for alcohol content. Of those tested, 3 were positive and 6 negative for a 33.3% alcohol factor.

VICTIM ALCOHOL FACTOR 1976-1980 COMPARISON

| | .01% — .04% | | | .05% — .09% | | | .10% — .14% | | | .15% & Over | | | | | |
|--------------|--------------------------|-----------|-----------|--------------------|-----------|------------|--------------------|------------|------------|------------------------|------------|------------|------------|------------|------------|
| | 76 | 77 | 78 | 79 | 80 | 76 | 77 | 78 | 79 | 80 | 76 | 77 | 78 | 79 | 80 |
| Drivers | 22 | 44 | 22 | 23 | 24 | 31 | 35 | 41 | 35 | 38 | 50 | 50 | 67 | 72 | 78 |
| Passengers | 19 | 14 | 12 | 12 | 18 | 19 | 19 | 16 | 13 | 21 | 22 | 16 | 21 | 20 | 18 |
| Pedestrians | 10 | 7 | 5 | 11 | 14 | 13 | 12 | 13 | 13 | 23 | 11 | 14 | 11 | 18 | 15 |
| Pedalcyclist | 1 | -- | -- | 1 | -- | 1 | -- | 1 | -- | -- | -- | -- | -- | 2 | 1 |
| Total | 52 | 65 | 39 | 47 | 56 | 64 | 66 | 71 | 61 | 82 | 83 | 80 | 99 | 112 | 112 |
| | Had Been Drinking | | | Negative | | | No Test | | | Total | | | | | |
| | 76 | 77 | 78 | 79 | 80 | 76 | 77 | 78 | 79 | 80 | 76 | 77 | 78 | 79 | 80 |
| Drivers | 11 | 8 | 4 | 8 | 6 | 166 | 183 | 201 | 189 | 176 | 90 | 103 | 105 | 95 | 90 |
| Passengers | 5 | 1 | -- | 1 | 3 | 73 | 55 | 97 | 78 | 52 | 126 | 148 | 112 | 110 | 117 |
| Pedestrians | -- | 4 | 3 | 5 | -- | 98 | 99 | 111 | 131 | 110 | 91 | 82 | 83 | 69 | 73 |
| Pedalcyclist | -- | -- | -- | -- | -- | 8 | 6 | 11 | 16 | 6 | 14 | 11 | 19 | 7 | 10 |
| Total | 16 | 13 | 7 | 14 | 9 | 345 | 343 | 420 | 414 | 344 | 321 | 344 | 319 | 281 | 290 |
| | 472 | 547 | 566 | 552* | 559† | 290 | 275 | 281 | 265 | 254† | 270 | 266 | 273 | 295* | 281† |
| | 24 | 19 | 22 | 26 | 19 | 1056 | 1107 | 1152 | 1138* | 1113† | 1056 | 1107 | 1152 | 1138* | 1113† |

VICTIM ALCOHOL FACTORS FOR THE YEAR — 1980

| | .01% — .04% | | .05% — .09% | | .10% — .14% | | .15% -Over | | Had Been Drinking | | No Test | | Drugs | | Total | | | | |
|--------------|--------------------|-----------|--------------------|------------|--------------------|------------|-------------------|-------------|--------------------------|----|----------------|----|--------------|----|--------------|----|----|----|----|
| | 76 | 77 | 78 | 79 | 80 | 76 | 77 | 78 | 79 | 80 | 76 | 77 | 78 | 79 | 80 | 76 | 77 | 78 | 79 |
| Drivers | 24 | 38 | 78 | 147 | 6 | 176 | 90 | 561 | | | | | | | | | | | |
| Passengers | 18 | 21 | 18 | 25 | 3 | 52 | 117 | 257 | | | | | | | | | | | |
| Pedestrians | 14 | 23 | 15 | 46 | -- | 110 | 73 | 282 | | | | | | | | | | | |
| Pedalcyclist | -- | -- | 1 | 2 | -- | 6 | 10 | 19 | | | | | | | | | | | |
| Total | 56 | 82 | 112 | 220 | 9 | 344 | 290 | 1119 | | | | | | | | | | | |

Legend:

Had Been Drinking: Includes those delayed deaths where an odor of alcohol was detected. Includes admittance of victim (in delayed death) or statements of witnesses. Includes lab reports which show a trace and not a percentage, or reading below 0.01%.

Negative: Tested and found to be negative.

No Test: Because of delayed death age factor, contamination of samples, and the failure on the part of some investigative agencies and medical examiners to cause test to be performed on victims.

Note: * One Driver victim and three Pedestrian victims were under the influence of drugs.

† Two Driver victims, three Passenger victims and one Pedestrian were under the influence of drugs.

**N. ALCOHOL INVOLVEMENT OF DRINKING DRIVERS
RELATED TO MANNER OF COLLISION**

| Manner of Collision | Had Been Drinking | Under the Influence | Under Influence of Drugs |
|--------------------------------|------------------------------|--------------------------------|---|
| Angle | 2 | 13 | -- |
| Same direction - rear end | 2 | 11 | -- |
| Same direction - other | -- | -- | -- |
| Opposite direction - head on | 19 | 50 | 1 |
| Opposite direction - left turn | 1 | 3 | -- |
| Fixed Object | 25 | 83 | -- |
| Pedestrian | -- | 1 | -- |
| Railroad Train | -- | -- | -- |
| Pedalcycle | -- | 1 | -- |
| Struck parked vehicle | 3 | 10 | -- |
| Ran off roadway | 13 | 44 | -- |
| Overtuned in roadway | 3 | 2 | 1 |
| Other object | -- | 1 | -- |
| Sideswipe | -- | 3 | -- |
| Fell from vehicle | -- | -- | -- |
| Fell in vehicle | -- | 3 | -- |
| Total | 68 | 225 | 2 |

O. MANNER OF COLLISION

| Manner of Collision All Accidents | 1976 | 1977 | 1978 | 1979 | 1980 |
|--|-------------|-------------|-------------|-------------|-------------|
| Angle | 95 | 127 | 130 | 128 | 104 |
| Same direction - rear end | 42 | 43 | 49 | 57 | 46 |
| Same direction - other | 2 | 10 | 16 | 9 | 7 |
| Opposite direction - head on | 113 | 134 | 161 | 125 | 133 |
| Opposite direction - left turn | 36 | 15 | 18 | 18 | 24 |
| Fixed object | 179 | 183 | 175 | 234 | 217 |
| Pedestrian | 255 | 254 | 258 | 281 | 262 |
| Other | 59 | 62 | 74 | 74 | 83 |
| Non-collision | 148 | 162 | 155 | 116 | 138 |
| Sideswipe | 17 | 12 | 9 | 10 | 7 |
| Total | 946 | 1002 | 1045 | 1052 | 1021 |

Note: Other category includes Railroad Train, Parked Vehicle, Animal, Other Object, Fell from Vehicle, Pedalcycle Involvement, Overturn Vehicle and Fell in Vehicle.

**P. TYPE OF VEHICLES INVOLVED
(INCLUDING PARKED)**

| Type | Fatal Accidents | | | | |
|-------------------------------|-----------------|-------------|-------------|-------------|-------------|
| | 1976 | 1977 | 1978 | 1979 | 1980 |
| Passenger Car | 875 | 864 | 954 | 958 | 968 |
| Truck and full trailer | 1 | 21 | 46 | 54 | 47 |
| Tractor and Semi-trailer | 57 | 69 | 38 | 26 | 29 |
| Bus | 12 | 12 | 16 | 7 | 6 |
| Truck | 155 | 156 | 191 | 203 | 192 |
| School Bus | 2 | 4 | 2 | 4 | -- |
| Motorcycle | 50 | 82 | 78 | 82 | 77 |
| Passenger Vehicle and Trailer | 1 | 1 | -- | -- | -- |
| Compact | 193 | 213 | 213 | 146 | 94 |
| Taxi-Livery | -- | 1 | 1 | 1 | -- |
| Emergency Vehicle | 1 | 5 | -- | 3 | 3 |
| Station Wagon | 38 | 38 | 44 | 39 | 43 |
| Type Unknown | 10 | 16 | 29 | 25 | 15 |
| Tractors, Farm, Road, Other | 2 | 3 | 6 | 3 | -- |
| Moped | 3 | 2 | 1 | -- | 6 |
| Snowmobile | -- | 4 | 1 | 6 | -- |
| Jeep | -- | 6 | 9 | 5 | 11 |
| Total | 1400 | 1497 | 1629 | 1562 | 1491 |

Q. CHARACTER OF ROAD

| Road Character | Fatal Accidents | | | | |
|---------------------|-----------------|-------------|-------------|-------------|-------------|
| | 1976 | 1977 | 1978 | 1979 | 1980 |
| Straight road | 547 | 570 | 605 | 577 | 574 |
| Sharp curve or turn | 34 | 76 | 35 | 61 | 45 |
| Other curves | 157 | 133 | 184 | 176 | 207 |
| Circle | 1 | 1 | 2 | 4 | 2 |
| Intersection | 205 | 216 | 216 | 229 | 188 |
| Railroad crossing | 2 | 6 | 3 | 5 | 5 |
| Total | 946 | 1002 | 1045 | 1052 | 1021 |

R. ROAD DESIGNATION

| Road Designation | Fatal Accidents | | | | |
|--------------------------|-----------------|-------------|-------------|-------------|-------------|
| | 1976 | 1977 | 1978 | 1979 | 1980 |
| State | 240 | 228 | 223 | 195 | 182 |
| County | 310 | 343 | 319 | 348 | 320 |
| Township | 61 | 68 | 93 | 103 | 119 |
| U.S. | 86 | 130 | 165 | 168 | 152 |
| Ramp on State | 1 | -- | 1 | 3 | -- |
| Borough or City | 150 | 143 | 126 | 134 | 133 |
| State Park | -- | -- | 1 | -- | -- |
| Garden State Parkway | 33 | 28 | 29 | 25 | 27 |
| Federal (Inter-state) | 33 | 36 | 58 | 39 | 46 |
| New Jersey Turnpike | 30 | 25 | 26 | 33 | 37 |
| Atlantic City Expressway | 2 | 1 | 4 | 4 | 5 |
| Institution | -- | -- | -- | -- | -- |
| Total | 946 | 1002 | 1045 | 1052 | 1021 |

S. SEX OF DRIVERS

| Sex of Drivers | Fatal Accident | | | | |
|----------------|----------------|-------------|-------------|-------------|-------------|
| | 1976 | 1977 | 1978 | 1979 | 1980 |
| Unknown * | 70 | 57 | 86 | 88 | 76 |
| Male | 1088 | 1190 | 1265 | 1236 | 1166 |
| Female | 246 | 250 | 272 | 238 | 258 |
| Total | 1404 | 1497 | 1623 | 1562 | 1500 |

* Unknown, includes Hit and Run Accidents and Parked Vehicles where driver information is not included.

T. WHAT DRIVERS WERE DOING

| What Drivers Were Doing | Fatal Accidents | | | | |
|--------------------------------------|-----------------|-------------|-------------|-------------|-------------|
| | 1976 | 1977 | 1978 | 1979 | 1980 |
| Making right turn | 14 | 7 | 4 | 8 | 11 |
| Making left turn | 48 | 51 | 48 | 46 | 53 |
| Making 'U' turn | 3 | 3 | 8 | 6 | 3 |
| Going straight ahead | 991 | 1067 | 1137 | 1066 | 1039 |
| Slowing down, stopping | 4 | 6 | 11 | 11 | 8 |
| Overtaking (passing on right) | 4 | 13 | 8 | 3 | 4 |
| Forward from parking space | 1 | -- | -- | 2 | 1 |
| Backward from parking space | -- | -- | 1 | 1 | -- |
| Other backing | 3 | 10 | 4 | 5 | 5 |
| Stopped in traffic lane | 33 | 39 | 42 | 32 | 33 |
| Starting from a traffic lane | 4 | 4 | -- | 3 | 1 |
| Starting from a parked position | -- | 1 | 3 | 2 | 1 |
| Parked | 59 | 37 | 61 | 60 | 52 |
| Skidding | 8 | 5 | 5 | 9 | 5 |
| Passing on left | 15 | 9 | 28 | 15 | 19 |
| Avoiding vehicle, object, pedestrian | 18 | 10 | 20 | 18 | 16 |
| Emerging from alley or driveway | 5 | 10 | 5 | 10 | 2 |
| Unknown | 12 | 15 | 29 | 23 | 20 |
| Crossing highway through island | 2 | 2 | -- | 1 | 1 |
| Being towed or pushed | 2 | 1 | -- | -- | -- |
| Pushing or towing vehicle | 2 | -- | 2 | -- | -- |
| Stalled on railroad tracks | 1 | -- | -- | -- | -- |
| Rounding curve or circle | 159 | 198 | 209 | 229 | 211 |
| Entering highway | 2 | 5 | 1 | 2 | 3 |
| Changing lanes | 4 | 4 | 3 | 10 | 12 |
| Total | 1404 | 1497 | 1629 | 1562 | 1500 |

U. WHAT PEDESTRIANS WERE DOING

| What Pedestrians were Doing | Fatal Accidents | | | | |
|-----------------------------|-----------------|------------|------------|------------|------------|
| | 1976 | 1977 | 1978 | 1979 | 1980 |
| Standing in roadway | 28 | 19 | 33 | 27 | 20 |
| Walking with traffic | 21 | 37 | 41 | 47 | 33 |
| Crossing roadway | 189 | 178 | 166 | 182 | 191 |
| Walking on sidewalk | 1 | 10 | 4 | 6 | 1 |
| Standing on shoulder | 13 | 7 | 12 | 10 | 5 |
| Other | 18 | 15 | 19 | 26 | 32 |
| Total | 270 | 266 | 275 | 298 | 282 |

V. CONTRIBUTING CIRCUMSTANCES — WHERE INDICATED

| Contributing Circumstances | 1976 | 1977 | 1978 | 1979 | 1980 |
|-------------------------------------|-------------|-------------|-------------|-------------|-------------|
| Exceeding lawful speed | 57 | 85 | 60 | 51 | 54 |
| Too fast for conditions | 29 | 46 | 41 | 32 | 43 |
| Following too closely | 1 | 6 | 1 | 2 | 2 |
| On wrong side of road | 28 | 34 | 18 | 9 | 10 |
| Did not have Right of Way | 36 | 43 | 31 | 26 | 17 |
| Driver fell asleep | 22 | 18 | 10 | 14 | 17 |
| Failure to signal | -- | -- | 1 | 2 | 2 |
| Improper turns | 28 | 18 | 17 | 15 | 26 |
| Passing on hill or curve | 4 | 1 | 2 | -- | -- |
| Other improper passing | -- | 4 | 8 | 4 | 5 |
| Inattentive driving | 189 | 171 | 212 | 225 | 185 |
| Improper crossing center island | -- | 2 | -- | 3 | 2 |
| Disregarding stop sign | 43 | 51 | 49 | 46 | 42 |
| Disregarding traffic light | 15 | 30 | 33 | 27 | 25 |
| Passing left of center line | -- | -- | 3 | 2 | 1 |
| Drunken driving | 172 | 249 | 308 | 326 | 368 |
| Improper starting from curb | -- | -- | -- | -- | -- |
| Drunken bicyclist | -- | 2 | 1 | 2 | 1 |
| Improper parking | 1 | 1 | 4 | 7 | 2 |
| Failure to keep right | 16 | 15 | 33 | 31 | 23 |
| Mechanical failure | 5 | 9 | 19 | 12 | 4 |
| Improper lights | 5 | 1 | 5 | 4 | 2 |
| Backing on highway | 1 | -- | 2 | -- | 1 |
| Stopped in roadway | 7 | 6 | 7 | 5 | 7 |
| Passed stopped school bus | -- | 1 | -- | -- | 1 |
| Animal in roadway | 1 | -- | 1 | -- | -- |
| Cutting in | -- | 2 | 2 | 3 | -- |
| Tire blew out | 2 | 4 | -- | 3 | 3 |
| Other | 35 | 23 | 38 | 49 | 39 |
| Passing on right | 1 | 1 | 1 | 2 | 1 |
| Pedestrian violation | 216 | 213 | 219 | 249 | 230 |
| Ability impaired by drinking | 94 | 27 | -- | -- | -- |
| Unknown | 309 | 316 | 335 | 325 | 303 |
| Driver under influence of drugs | 1 | 1 | 5 | 1 | 1 |
| Pedestrian under influence of drugs | -- | -- | 2 | 3 | 1 |
| Total | 1318 | 1380 | 1468 | 1480 | 1418 |

SPECIFIC AREAS OF CONCERN

INTERSTATE HIGHWAY FATALITIES

The Interstate Highway System of New Jersey is approximately 80.88% completed. Of the 414.70 miles of roadway which are projected for this system, 335.41 miles have been opened to the motoring public. With this number of roadway miles open through a variety of areas such as rural, urban, flat, hilly, etc., an equal variety of accidents have become prevalent. Beyond the smaller "damage to property" type of accidents we are now encountering the non-repairable . . . the human fatality. Eighteen percent of the forty-six (46) fatal accidents which occurred during 1980 involved pedestrians. Forty-one percent of the accidents had alcoholic beverages contribute heavily towards causing the accidents. Over the twelve month span, the death rate averaged 4.09 deaths per month, and one death for every 6.8 miles of roadway. In order to have a clear, concise picture of the type and age of victim, as well as the manner and contributing factors of these fatal motor vehicle accidents, the following facts are outlined for you.

INTERSTATE HIGHWAY MILEAGE

| Highway Number | Mileage Open | Fatal Accidents by Highway |
|-------------------|-----------------|-------------------------------|
| I-76 | 3.04 | 1 |
| I-78 | 57.57 | 3 |
| I-80 | 68.30 | 12 |
| I-95 | 45.54 | 8 |
| I-195 | 25.55 | 1 |
| I-278 | 2.00 | -- |
| I-280 | 17.85 | 6 |
| I-287 | 43.50 | 5 |
| I-295 | 66.02 | 10 |
| I-495 | 1.50 | -- |
| I-676 | 4.50 | -- |
| Total | 335.41 | 46 |

INTERSTATE HIGHWAY FATALITIES 1980

Interstate Fatal Accidents 46
Interstate Fatalities 49

| Victim Classification | | Age of Drivers | |
|--------------------------|-----------|-------------------|-----------|
| | | 17 - 20 | 10 |
| Drivers | 29 | 21 - 24 | 7 |
| Passengers | 10 | 25 - 29 | 6 |
| Pedestrians | 9 | 30 - 39 | 21 |
| Pedalcyclist | <u>1</u> | 40 - 49 | 13 |
| Total | 49 | 50 - 64 | 9 |
| | | 65 & Over | 4 |
| | | Unknown | <u>2</u> |
| | | Total | 72 |

| Manner of Collision | | Contributing Circumstances Where Indicated | |
|-----------------------|-----------|---|-----------|
| Head on (wrong way) | 8 | Drunken driving | 19 |
| Fixed object | 8 | Fell asleep | 1 |
| Angle | 2 | Inattentive driving | 7 |
| Pedestrian | 8 | Excessive speed | 7 |
| Rear end | 4 | Driver under influence of drugs | -- |
| Ran off roadway | 10 | Stopped in roadway | -- |
| Pedalcyclist | 1 | Improper crossing center island | -- |
| Fell from vehicle | -- | Mechanical failure | -- |
| Struck parked vehicle | 5 | Other (pedestrian) | 6 |
| Overtaken in roadway | -- | Cutting in | -- |
| Total | 46 | Failure to keep to right | 2 |
| | | Improper parking | 1 |
| | | On wrong side of road | 2 |
| | | Following too close | <u>1</u> |
| | | Total | 46 |

Victim Alcohol Factors

| | .01 - .04% | .05 - .09% | .10 - .14% | .15% Over | Negative | No Test | Total |
|--------------|------------|------------|------------|-----------|-----------|----------|-----------|
| Drivers | 1 | 3 | 2 | 13 | 9 | 1 | 29 |
| Passengers | -- | -- | 1 | -- | 3 | 6 | 10 |
| Pedestrians | -- | -- | 1 | 2 | 5 | 1 | 9 |
| Pedalcyclist | -- | -- | -- | <u>1</u> | -- | -- | <u>1</u> |
| Total | 1 | 3 | 4 | 16 | 17 | 8 | 49 |

PEDALCYCLE INVOLVEMENT

During 1980, there was a 21% decrease in Fatal Pedalcycle Accidents and fatalities, compared to 1979.

Below is a statistical summary of the Fatal Pedalcycle Accidents that occurred in New Jersey during 1976 - 1977 - 1978 - 1979 - 1980.

| | 1976 | 1977 | 1978 | 1979 | 1980 |
|----------------------|------|------|------|------|------|
| Pedalcycle Accidents | 24 | 19 | 32 | 24 | 19 |
| Fatalities | 24 | 19 | 32 | 24 | 19 |

| Manner of Collision | | | | | | Classification | | | | | |
|------------------------------|-----------|-----------|-----------|-----------|-----------|----------------|-----------|-----------|-----------|-----------|-----------|
| | 76 | 77 | 78 | 79 | 80 | Of Victim | 76 | 77 | 78 | 79 | 80 |
| Angle | 12 | 10 | 14 | 12 | 8 | Drivers | 24 | 19 | 32 | 24 | 19 |
| Same direction - Rear end | 7 | 6 | 17 | 10 | 10 | Passengers | -- | -- | -- | -- | -- |
| Opposite direction - Head on | 4 | 1 | -- | 1 | 1 | Total | 24 | 19 | 32 | 24 | 19 |
| Same direction - Other | 1 | 2 | 1 | 1 | -- | | | | | | |
| Total | 24 | 19 | 32 | 24 | 19 | | | | | | |

| Contributing Circumstances Where Indicated | | | | | | Ages of Victims | | | | | |
|---|-----------|-----------|-----------|-----------|-----------|--------------------|-----------|-----------|-----------|-----------|-----------|
| | 76 | 77 | 78 | 79 | 80 | 76 | 77 | 78 | 79 | 80 | |
| Ability impaired by drinking | -- | 2 | 2 | 2 | 4 | 4 - 10 | 10 | 5 | 7 | 11 | 4 |
| Inattentive driving | 3 | 1 | 1 | 9 | 3 | 11 - 15 | 6 | 9 | 18 | 5 | 5 |
| No rear lights | 3 | 2 | 1 | -- | 1 | 16 - 20 | 4 | 3 | 1 | 3 | 7 |
| On wrong side of road | 1 | 1 | -- | -- | -- | 21 - 30 | 2 | -- | 3 | 3 | 1 |
| Did not have right-of-way | 8 | 9 | 20 | 9 | 6 | 31 - 40 | 1 | 1 | 1 | 1 | 1 |
| Disregarded traffic light | -- | -- | -- | -- | -- | 41 - 50 | -- | -- | -- | 1 | -- |
| Failure to keep right | 1 | 3 | 2 | 1 | 2 | 51 - 60 | 1 | 2 | 2 | -- | 1 |
| Disregarded stop sign | -- | 1 | 4 | 3 | 1 | 61 & Over | -- | -- | -- | -- | -- |
| Too fast for conditions | -- | -- | -- | -- | 1 | Total | 24 | 19 | 32 | 24 | 19 |
| Improper turns | -- | -- | -- | -- | 1 | | | | | | |
| Total | 16 | 19 | 32 | 24 | 19 | | | | | | |

Alcohol Involvement

Of the 19 pedalcycle fatalities, nine were tested for alcohol content. Three were found to be over .10% and six were negative. The remaining ten were not tested due to age factors, delayed deaths, etc.

Moped Involvement

In 1980 there were six Moped Fatal Accidents, all six victims were male Drivers. The ages of the Drivers were 15, 15, 30, 65, 67 and 78.

MOTORCYCLE INVOLVEMENT

There were 104,179 motorcycles registered in New Jersey during 1980, compared with 100,563 in 1979, for a 3.6% increase.

Following are statistics relating to Fatal Motorcycle Accidents that occurred in New Jersey during 1976 - 1977 - 1978 - 1979 - 1980.

| | 1976 | 1977 | 1978 | 1979 | 1980 |
|------------|------|------|------|------|------|
| Accidents | 50 | 82 | 78 | 69 | 74 |
| Fatalities | 54 | 84 | 78 | 72 | 81 |

| Victim Classification | Manner of Collision | | | | | Contributing Circumstances Where Indicated | | | | | | | | | |
|-----------------------|---------------------|-----------|-----------|-----------|-----------|--|-----------|-----------|-----------|-----------|------------------------------|-----------|-----------|-----------|-----------|
| | 76 | 77 | 78 | 79 | 80 | 76 | 77 | 78 | 79 | 80 | | | | | |
| Drivers | 41 | 67 | 67 | 62 | 64 | 6 | 13 | 10 | 10 | 12 | Ability impaired by drinking | 5 | 3 | -- | -- |
| Passengers | 11 | 14 | 11 | 7 | 15 | 6 | 20 | 16 | 17 | 17 | Drunken driving | 3 | 20 | 24 | 32 |
| Pedestrians | 2 | 3 | -- | 3 | 1 | 9 | 18 | 14 | 13 | 12 | Under influence of drugs | -- | -- | -- | 1 |
| Pedalcyclists | -- | -- | -- | -- | 1 | 9 | 3 | 7 | 4 | 7 | Failure to keep right | 3 | 3 | -- | 2 |
| Total | 54 | 84 | 78 | 72 | 81 | -- | -- | 6 | 3 | 1 | Improper left turn | -- | 2 | 1 | -- |
| | | | | | | -- | 1 | 3 | 4 | 1 | Inattentive driving | 13 | 17 | 10 | 23 |
| | | | | | | 2 | 3 | -- | 3 | 2 | Improper passing | -- | 1 | 1 | -- |
| Age of Drivers | 76 | 77 | 78 | 79 | 80 | -- | -- | -- | -- | 2 | Excessive speed | 8 | 19 | 13 | 4 |
| 16 & Under | 2 | 2 | 7 | -- | 4 | 4 | 3 | 7 | 5 | 11 | Did not have right-of-way | 5 | 1 | 3 | 2 |
| 17 - 20 | 14 | 22 | 22 | 16 | 25 | 11 | 17 | 12 | 7 | 8 | Improper parking | -- | 1 | -- | -- |
| 21 - 30 | 23 | 43 | 35 | 28 | 37 | -- | -- | -- | -- | 1 | Mechanical failure | -- | 1 | 2 | 1 |
| 31 - 40 | 7 | 13 | 12 | 18 | 10 | 2 | 4 | -- | 1 | 3 | Unknown | -- | 1 | 2 | 3 |
| Over 40 | 4 | 2 | 2 | 8 | 5 | 1 | -- | 3 | 2 | 4 | Disregard of traffic light | 1 | 2 | -- | 1 |
| Total | 50 | 82 | 78 | 69 | 81 | 50 | 82 | 78 | 69 | 81 | Total | 38 | 71 | 58 | 70 |
| | | | | | | | | | | | | | | | |

VICTIM ALCOHOL FACTORS

| Victim Classification | .01% - .04% | | | .05% - .09% | | | .10% - .14% | | | .15% - Over | | | Negative | | | No Test | | | Total | | | | | | | | | | | | | | | | | | | | | |
|-----------------------|-------------|----------|----------|-------------|-----------|----------|-------------|-----------|----------|-------------|----------|-----------|-----------|-----------|-----------|----------|-----------|-----------|-----------|-----------|-----------|-----------|-----------|-----------|-----------|-----------|-----------|-----------|-----------|-----------|-----------|-----------|-----------|-----------|-----------|-----------|-----------|-----------|------------|------------|
| | 76 | 77 | 78 | 79 | 80 | 76 | 77 | 78 | 79 | 80 | 76 | 77 | 78 | 79 | 80 | 76 | 77 | 78 | 79 | 80 | 76 | 77 | 78 | 79 | 80 | | | | | | | | | | | | | | | |
| Drivers | 7 | 8 | 2 | 2 | 7 | 6 | 5 | 12 | 3 | 5 | 5 | 7 | 8 | 11 | 11 | 2 | 15 | 13 | 15 | 12 | 11 | 19 | 21 | 17 | 18 | 10 | 10 | 11 | 13 | 9 | 41 | 64 | 67 | 61 | 62 | | | | | |
| Passengers | 1 | 1 | -- | 1 | 3 | 1 | -- | 1 | 1 | 1 | 1 | 3 | 2 | 1 | 1 | -- | 2 | -- | 2 | -- | -- | 4 | 8 | 3 | 1 | 4 | 4 | 3 | 5 | 1 | 5 | 11 | 17 | 11 | 7 | 14 | | | | |
| Pedestrians | -- | -- | -- | -- | 1 | -- | -- | -- | 1 | -- | -- | -- | 1 | -- | 1 | -- | 1 | -- | -- | -- | -- | 1 | -- | -- | 1 | 1 | -- | 1 | -- | 2 | 2 | 3 | -- | 3 | 3 | | | | | |
| Pedalcyclists | -- | -- | -- | -- | -- | -- | -- | -- | -- | -- | -- | -- | -- | -- | -- | -- | -- | -- | -- | 1 | -- | -- | -- | -- | -- | -- | -- | -- | -- | -- | -- | -- | -- | -- | 1 | | | | | |
| Total | 8 | 9 | 2 | 3 | 10 | 7 | 5 | 13 | 5 | 6 | 6 | 11 | 10 | 13 | 12 | 3 | 18 | 13 | 17 | 13 | 16 | 27 | 24 | 19 | 23 | 14 | 14 | 16 | 14 | 14 | 16 | 14 | 16 | 14 | 16 | 54 | 84 | 78 | 71* | 80* |

* One Driver Under Influence of Drugs

“THE AGE OF MAJORITY”

COMPARATIVE REPORT FOR 1976 - 1977 - 1978 - 1979 - 1980

The “Age of Majority” as it Relates to the Drinking Driver in New Jersey

The below listed statistics reflect the “Age of Majority” Fatal Accident Occurrences, including alcohol involvement, for years 1976 through 1980, with numerical change for 1978 - 1979 - 1980.

**Fatal Accident Comparative Report for 1976 - 1977 - 1978 - 1979 - 1980
Relating to the “Age of Majority”**

| | Fatal Accidents | | | | 18 - 20 Year Old Drivers | | | | Drunk | | | | Impaired | | | | Had Been Drinking | | | | | | | | |
|---------------|-----------------|------------|------------|------------|--------------------------|------------|------------|------------|------------|------------|-----------|-----------|-----------|-----------|------------|-----------|-------------------|-----------|-----------|-----------|-----------|----------|-----------|------------|------------|
| | 76 | 77 | 78 | 79 | 80 | 76 | 77 | 78 | 79 | 80 | 76 | 77 | 78 | 79 | 80 | 76 | 77 | 78 | 79 | 80 | | | | | |
| January | 21 | 7 | 13 | 12 | 18 | 21 | 7 | 13 | 12 | 18 | 2 | 1 | 2 | 1 | 4 | 2 | 3 | -- | -- | -- | 4 | -- | -- | 3 | 2 |
| February | 15 | 8 | 9 | 16 | 10 | 15 | 8 | 10 | 17 | 10 | 1 | 2 | 1 | 5 | 5 | 5 | 1 | -- | -- | -- | 1 | -- | 1 | 1 | -- |
| March | 8 | 13 | 10 | 14 | 17 | 9 | 14 | 12 | 14 | 17 | 2 | 1 | 2 | 5 | 4 | -- | 2 | -- | -- | -- | -- | -- | 2 | 3 | 4 |
| April | 18 | 15 | 17 | 20 | 15 | 19 | 15 | 17 | 22 | 15 | 2 | 2 | 4 | 6 | 3 | 2 | 3 | -- | -- | -- | 1 | -- | 5 | 2 | 2 |
| May | 21 | 21 | 20 | 32 | 26 | 21 | 24 | 22 | 34 | 26 | 6 | 3 | 2 | 7 | 12 | 3 | 1 | -- | -- | -- | 1 | -- | 3 | 9 | 2 |
| June | 13 | 25 | 15 | 21 | 27 | 13 | 26 | 24 | 21 | 29 | -- | 2 | 5 | 4 | 12 | -- | 6 | -- | -- | -- | 4 | -- | 3 | 5 | 6 |
| July | 23 | 18 | 23 | 21 | 20 | 26 | 19 | 19 | 21 | 20 | 4 | 6 | 4 | 4 | 1* | 3 | -- | -- | -- | -- | 4 | -- | 5 | 4 | 3† |
| August | 11 | 24 | 19 | 22 | 26 | 11 | 24 | 33 | 22 | 28 | 2 | 10 | 10 | 4 | 8 | -- | -- | -- | -- | -- | 1 | 2 | 4 | 5* | 3 |
| September | 30 | 22 | 32 | 13 | 15 | 31 | 23 | 20 | 13 | 16 | 7 | 7 | 4 | 2 | 4 | 1 | -- | -- | -- | -- | 3 | 2 | -- | 4 | 3 |
| October | 14 | 24 | 19 | 20 | 19 | 14 | 24 | 18 | 22 | 22 | 2 | 10 | 8 | 6 | 9 | 2 | -- | -- | -- | -- | -- | -- | 1 | 2 | 2 |
| November | 17 | 16 | 17 | 18 | 19 | 18 | 16 | 25 | 19 | 21 | 2 | 5 | 8 | 10 | 4 | 3 | -- | -- | -- | -- | -- | -- | 3 | 2 | 4 |
| December | 14 | 22 | 22 | 22 | 16 | 14 | 22 | 17 | 25 | 18 | 2 | 7 | 4 | 9 | 6 | 2 | -- | -- | -- | -- | -- | 1 | 2 | 1 | 3 |
| Total | 205 | 215 | 216 | 231 | 228 | 212 | 222 | 230 | 242 | 240 | 32 | 56 | 54 | 63 | 72 | 23 | 16 | -- | -- | -- | 19 | 5 | 29 | 41* | 34 |
| Change | | | | | - 3 | | | | | - 2 | | | | | + 9 | | | | | | | | | | - 7 |

* One Driver Under Influence of Drugs
† 1 Refusal

NOTE: The percentage of 18 - 20 year old drivers who were either drunk or impaired has increased since the inception of The Age of Majority Law on January 1, 1973. Those who were drunk or impaired increased from 8.9% in 1972; to 16.3% in 1973; to 27.5% in 1974; to 29.2% in 1975; decreased to 25.9% in 1976; increased to 32.4% in 1977; decreased to 25.0% in 1978; increased to 26.1% in 1979 and increased to 30.0% in 1980. Due to a change in law, as of July 1, 1977 all impaired drivers are carried as drunk drivers.

**FATAL ACCIDENTS BY COUNTY,
MUNICIPALITY, DATE, TIME AND LOCATION**

LEGEND

A/C Atlantic City Expressway N.J.T.P. New Jersey Turnpike
 C.R. County Road M.P. Mile Post
 G.S.P. Garden State Parkway S.H. State Highway

* Death occurred 30 days after date of accident

ATLANTIC COUNTY

| Municipality | Date | Day of Week | Time | Roadway - M.P. | Persons Killed |
|---------------------|-------------|--------------------|-------------|-----------------------|--------------------------|
| Hamilton Twsp. | 01-01-80 | Tuesday | 3:20 a.m. | Avenue B | 1 Driver |
| Galloway Twsp. | 01-26-80 | Saturday | 11:00 p.m. | U.S. 30 - M.P. 14.5 | 1 Driver |
| Egg Harbor Twsp. | 01-31-80 | Thursday | 3:19 p.m. | Tilton Road | 1 Driver |
| Egg Harbor Twsp. | 01-31-80 | Thursday | 3:30 p.m. | Old Fork Road | 1 Driver 1 Passenger |
| Buena Vista Twsp. | 02-02-80 | Saturday | 1:00 a.m. | Colton Lane | 1 Passenger |
| Absecon City | 02-09-80 | Saturday | 8:28 p.m. | U.S. 30 - M.P. 8.0 | 1 Pedestrian |
| Hamilton Twsp. | 02-17-80 | Sunday | 5:10 p.m. | U.S. 322 - M.P. 38.6 | 1 Driver 1 Passenger |
| Egg Harbor City | 02-18-80 | Monday | 7:42 p.m. | U.S. 30 - M.P. 16.8 | 1 Pedestrian |
| Galloway Twsp. | 03-05-80 | Wednesday | 7:20 p.m. | G.S.P. - M.P. 42.1 | 1 Driver |
| Egg Harbor Twsp. | 03-29-80 | Saturday | 5:04 p.m. | Delilah Road | 1 Driver |
| Galloway Twsp. | 04-01-80 | Tuesday | 2:55 a.m. | U.S. 30 - M.P. 12.1 | 1 Driver 1 Passenger |
| Buena Vista Twsp. | 04-04-80 | Friday | 6:23 p.m. | Old Millville Road | 1 Driver |
| Buena Borough | 04-20-80 | Sunday | 12:47 a.m. | U.S. 40 - M.P. 33.5 | 1 Driver |
| Galloway Twsp. | 05-03-80 | Saturday | 8:05 a.m. | G.S.P. - M.P. 44.4 | 1 Passenger |
| *Galloway Twsp. | 05-09-80 | Friday | 11:29 a.m. | Grate Creek Road | 1 Pedestrian* |
| Buena Boro | 06-24-80 | Tuesday | 10:55 a.m. | Wheat Road | 1 Passenger |
| Hammonton Town | 06-28-80 | Saturday | 12:20 a.m. | Cemetary Avenue | 1 Driver |
| Egg Harbor Twsp. | 06-29-80 | Sunday | 3:27 a.m. | Ocean Drive | 1 Driver |
| Egg Harbor Twsp. | 07-06-80 | Sunday | 4:53 p.m. | West Jersey Ave. | 1 Pedalcyclist |
| Absecon City | 07-09-80 | Wednesday | 7:05 p.m. | U.S. 30 - M.P. 6.4 | 1 Driver 2 Passengers |
| Brigantine City | 07-11-80 | Friday | 10:30 p.m. | C.R. 638 | 1 Driver |
| Galloway Twsp. | 07-20-80 | Sunday | 12:03 a.m. | S.H. 50 - M.P. 25.2 | 1 Passenger |
| Hammonton Town | 07-25-80 | Friday | 9:17 p.m. | U.S. 30 - M.P. 30.2 | 1 Pedestrian |
| Buena Vista Twsp. | 07-29-80 | Tuesday | 12:20 p.m. | C.R. 671 | 1 Driver 1 Passenger |
| Hamilton Twsp. | 08-06-80 | Wednesday | 1:40 a.m. | A/C - M.P. 13.8 | 1 Driver |
| Hamilton Twsp. | 08-09-80 | Saturday | 1:46 a.m. | U.S. 322 - M.P. 44.5 | 1 Pedestrian |
| Egg Harbor Twsp. | 08-09-80 | Saturday | 11:33 p.m. | U.S. 322 - M.P. 61.0 | 1 Passenger |
| Atlantic City | 08-18-80 | Monday | 11:00 p.m. | Atlantic Avenue | 1 Pedestrian |

ATLANTIC COUNTY (con't)

| Municipality | Date | Day of Week | Time | Roadway - M.P. | Persons Killed |
|---------------------|-------------|--------------------|-------------|-----------------------|-------------------------|
| Folsom Borough | 08-19-80 | Tuesday | 11:30 p.m. | C.R. 561 | 1 Driver 1 Passenger |
| Egg Harbor Twsp. | 08-24-80 | Sunday | 3:55 a.m. | G.S.P. M.P. - 35.4 | 1 Passenger |
| Margate City | 08-30-80 | Saturday | 1:11 a.m. | Atlantic Avenue | 1 Pedalcyclist |
| Linwood City | 09-02-80 | Tuesday | 12:13 a.m. | U.S. 9 - M.P. 35.7 | 1 Pedestrian |
| Galloway Twsp | 09-09-80 | Tuesday | 5:00 a.m. | U.S. 30 - M.P. 15.5 | 1 Pedestrian |
| Mullica Twsp. | 09-23-80 | Tuesday | 3:44 a.m. | U.S. 30 - M.P. 18.9 | 1 Pedestrian |
| Galloway Twsp. | 09-26-80 | Friday | 3:55 a.m. | G.S.P. - M.P. 45.6 | 1 Passenger |
| Galloway Twsp. | 10-04-80 | Saturday | 2:15 a.m. | G.S.P. - M.P. 41.2 | 1 Driver |
| Hamilton Twsp. | 10-11-80 | Saturday | 10:00 p.m. | C.R. 559 | 1 Passenger |
| Buena Vista Twsp. | 10-16-80 | Thursday | 2:25 p.m. | C.R. 655 | 1 Driver |
| Egg Harbor Twsp. | 10-19-80 | Sunday | 3:05 p.m. | C.R. 559 | 1 Driver 1 Passenger |
| Hammonton Town | 10-24-80 | Friday | 2:27 a.m. | U.S. 206 - M.P. 2.9 | 1 Driver |
| Port Republic City | 10-25-80 | Saturday | 12:00 Mid. | C.R. 575 | 1 Driver |
| Buena Vista Twsp. | 10-30-80 | Thursday | 8:00 p.m. | C.R. 552 | 1 Driver |
| Hammonton Town | 11-03-80 | Monday | 10:13 p.m. | Basin Road | 1 Pedestrian |
| Atlantic City | 11-08-80 | Saturday | 3:42 p.m. | Melrose Avenue | 1 Pedestrian |
| Northfield City | 11-15-80 | Saturday | 7:25 p.m. | U.S. 9 - M.P. 37.2 | 1 Moped Driv. |
| Buena Vista Twsp. | 11-25-80 | Tuesday | 10:53 p.m. | C.R. 557 | 1 Driver |
| Egg Harbor Twsp. | 11-29-80 | Saturday | 2:29 a.m. | S.H. 152 - M.P. 1.1 | 1 Driver |
| Hammonton Town | 12-04-80 | Thursday | 7:46 p.m. | North 3rd Street | 1 Driver |
| Atlantic City | 12-13-80 | Saturday | 10:15 p.m. | A/C - M.P. 2.4 | 1 Driver |
| Hamilton Twsp. | 12-14-80 | Sunday | 1:15 a.m. | U.S. 322 - M.P. 39.6 | 1 Pedestrian |

BERGEN COUNTY

| Municipality | Date | Day of Week | Time | Roadway - M.P. | Persons Killed |
|----------------------|-------------|--------------------|-------------|------------------------|-------------------------|
| Englewood City | 01-14-80 | Monday | 4:00 a.m. | S.H. 4 and Jones Road | 1 Driver |
| East Rutherford Boro | 01-25-80 | Friday | 2:50 a.m. | S.H. 20 and S.H.3 | 1 Driver |
| Englewood Cliffs | 01-28-80 | Monday | 1:54 a.m. | Palisades Int. Parkway | 1 Driver |
| Bogota Boro | 02-01-80 | Friday | 11:55 a.m. | River Road | 1 Driver |
| Fort Lee Boro | 02-05-80 | Tuesday | 2:33 a.m. | Palisades Avenue | 1 Driver |
| Hasbrouck Heights | 02-10-80 | Sunday | 8:04 p.m. | Boulevard | 1 Passenger |
| Paramus Boro | 02-16-80 | Saturday | 4:12 a.m. | S.H. 4 | 1 Driver |
| Saddle Brook Twsp. | 02-17-80 | Sunday | 3:14 a.m. | Market Street | 1 Pedestrian |
| Rochelle Park Twsp. | 02-21-80 | Thursday | 12:15 a.m. | S.H. 17 | 1 Pedestrian |
| Washington Twsp. | 02-22-80 | Friday | 2:07 p.m. | Pascack Road | 1 Driver 1 Passenger |
| Oakland Boro | 03-01-80 | Saturday | 1:57 a.m. | Skyline Drive | 1 Driver |
| Teaneck Twsp. | 03-04-80 | Tuesday | 4:45 a.m. | I-80 - M.P. 67.9 | 1 Driver |

BERGEN COUNTY (cont.)

| Municipality | Date | Day of Week | Time | Roadway - M.P. | Persons Killed |
|---------------------|-------------|--------------------|-------------|-------------------------|--------------------------|
| Hackensack City | 03-05-80 | Wednesday | 6:45 p.m. | Atlantic Street | 1 Driver |
| Oradell Boro | 03-08-80 | Saturday | 10:38 p.m. | Oradell Avenue | 1 Pedestrian |
| Teaneck Twsp. | 03-16-80 | Sunday | 2:54 a.m. | DeGraw Avenue | 1 Driver |
| Teaneck Twsp. | 03-16-80 | Sunday | 5:30 a.m. | S.H. 4 | 1 Driver 3 Passengers |
| Fort Lee Boro | 03-22-80 | Saturday | 12:05 a.m. | Fletcher Avenue | 1 Pedestrian |
| Saddle Brook Twsp. | 03-22-80 | Saturday | 12:01 p.m. | Westminster Place | 1 Passenger |
| Hackensack City | 03-26-80 | Wednesday | 3:00 a.m. | S.H. 17 | 1 Driver |
| Little Ferry Boro | 03-28-80 | Friday | 2:30 p.m. | U.S. 46 and Grand St. | 1 Passenger |
| *Carlstadt Boro | 03-31-80 | Monday | 12:19 p.m. | Washington Avenue | 1 Passenger* |
| Rochelle Park Twsp. | 04-01-80 | Tuesday | 5:08 a.m. | S.H. 17 | 1 Driver |
| Carlstadt Boro | 04-01-80 | Tuesday | 11:10 a.m. | Washington Avenue | 1 Driver |
| Elmwood Park Boro | 04-04-80 | Friday | 6:42 p.m. | East 54th Street | 1 Pedestrian |
| Closter Boro | 04-05-80 | Saturday | 4:13 a.m. | Schraalenberg Road | 1 Driver |
| Hackensack City | 04-09-80 | Wednesday | 10:30 p.m. | Maplehill Drive | 1 Passenger |
| Lyndhurst Twsp | 04-12-80 | Saturday | 1:55 a.m. | Stuyvesant Avenue | 1 Passenger |
| Teaneck Twsp. | 04-16-80 | Wednesday | 8:55 a.m. | River Road | 1 Passenger |
| Hackensack City | 04-19-80 | Saturday | 8:18 p.m. | Madison Avenue | 1 Pedestrian |
| Cresskill Boro | 04-22-80 | Tuesday | 11:10 a.m. | Madison Avenue | 1 Pedestrian |
| Teaneck Twsp. | 04-28-80 | Monday | 3:15 p.m. | I-95 - M.P. 70.5 | 1 Passenger |
| Fair Lawn Boro | 04-29-80 | Tuesday | 8:51 p.m. | Fair Lawn Avenue | 1 Pedestrian |
| Rutherford Boro | 05-02-80 | Friday | 11:14 a.m. | North Service Road | 1 Passenger |
| North Arlington | 05-10-80 | Saturday | 1:43 a.m. | Schuyler Avenue | 1 Passenger |
| Alpine Boro | 05-11-80 | Sunday | 6:45 a.m. | Palisades Int. Parkway | 1 Driver |
| Lodi Boro | 05-22-80 | Thursday | 10:10 p.m. | U.S. 46 - M.P. 66.3 | 1 Pedestrian |
| Lyndhurst Twsp. | 05-25-80 | Sunday | 6:35 p.m. | Stuyvesant Avenue | 1 Passenger |
| Fort Lee Boro | 05-30-80 | Friday | 2:23 p.m. | Palisade Avenue | 1 Pedestrian |
| Leonia Boro | 05-31-80 | Saturday | 12:50 a.m. | I-95 - M.P. 71.3 | 1 Driver |
| Hackensack City | 06-06-80 | Friday | 1:32 a.m. | Summit Avenue | 1 Driver |
| Alpine Boro | 06-10-80 | Tuesday | 3:37 p.m. | Route 9W | 1 Passenger |
| Englewood City | 06-13-80 | Friday | 2:30 a.m. | S.H. 4 & Van Brunt St. | 1 Driver |
| Rochelle Park Twsp. | 06-14-80 | Saturday | 5:54 p.m. | S.H. 17 & Pleasant Ave. | 1 Passenger |
| Closter Boro | 06-20-80 | Friday | 5:43 p.m. | Old Hook Road | 1 Driver |
| Ramsey Boro | 06-24-80 | Tuesday | 4:41 a.m. | S.H. 17 | 1 Pedestrian |
| Fairview Boro | 06-27-80 | Friday | 12:33 a.m. | Broad Avenue | 1 Passenger |
| Fair Lawn Boro | 06-29-80 | Sunday | 2:59 a.m. | Fair Lawn Avenue | 1 Driver 1 Passenger |
| Teaneck Twsp. | 07-02-80 | Wednesday | 8:25 p.m. | I-95 - M.P. 69.8 | 1 Driver |
| Alpine Boro | 07-04-80 | Friday | 7:28 a.m. | Palisades Int. Parkway | 1 Driver |
| Paramus Boro | 07-05-80 | Saturday | 8:40 p.m. | Fairview Avenue | 1 Driver |
| Ridgewood Village | 07-07-80 | Monday | 2:54 a.m. | S.H. 17 | 1 Driver |

BERGEN COUNTY (con't)

| Municipality | Date | Day of Week | Time | Roadway - M.P. | Persons Killed |
|-----------------------|-------------|--------------------|-------------|------------------------|-------------------------|
| Englewood City | 07-20-80 | Sunday | 4:35 a.m. | Dana Place | 2 Passengers |
| Leonia Boro | 08-02-80 | Saturday | 7:12 p.m. | Grand Avenue | 1 Passenger |
| Paramus Boro | 08-06-80 | Wednesday | 11:14 p.m. | S.H. 4 | 1 Driver |
| Franklin Lakes Boro | 08-07-80 | Thursday | 3:59 p.m. | Pulis Avenue | 1 Driver |
| Fair Lawn Boro | 08-11-80 | Monday | 1:13 p.m. | Hedman Place | 1 Passenger |
| Oakland Boro | 08-14-80 | Thursday | 6:51 p.m. | U.S. 202 | 1 Driver |
| Fort Lee Boro | 08-25-80 | Monday | 1:03 p.m. | U.S. 46 | 1 Pedestrian |
| Fort Lee Boro | 08-23-80 | Thursday | 12:18 p.m. | Fletcher Avenue | 1 Pedestrian |
| Rutherford Boro | 09-14-80 | Sunday | 11:22 p.m. | Jackson Avenue | 1 Passenger |
| Paramus Boro | 09-16-80 | Tuesday | 2:27 a.m. | S.H. 17 - M.P. 11.8 | 1 Driver |
| Wood-Ridge Boro | 09-17-80 | Wednesday | 11:05 p.m. | Moonachie Avenue | 1 Driver |
| Ridgewood Village | 09-24-80 | Wednesday | 3:07 a.m. | S.H. 17 | 1 Pedestrian |
| East Rutherford Boro | 09-28-80 | Sunday | 2:56 a.m. | Paterson Avenue | 2 Passengers |
| Englewood Cliffs Boro | 10-02-80 | Thursday | 3:30 p.m. | Palisades Int. Parkway | 1 Driver |
| Paramus Boro | 10-09-80 | Thursday | 9:08 p.m. | S.H. 17 | 1 Passenger |
| Cresskill Boro | 10-09-80 | Thursday | 11:43 p.m. | Piermont Road | 1 Driver |
| Oakland Boro | 10-25-80 | Saturday | 12:24 p.m. | U.S. 202 & Oak Street | 1 Driver |
| Ramsey Boro | 10-28-80 | Tuesday | 11:20 p.m. | S.H. 17 - M.P. 22.6 | 1 Pedestrian |
| Old Tappan Boro | 11-02-80 | Sunday | 5:25 a.m. | Old Tappan Road | 1 Passenger |
| Ridgewood Village | 11-05-80 | Wednesday | 8:05 p.m. | Heights Road | 1 Passenger |
| Ridgefield Park Twsp. | 11-09-80 | Sunday | 5:46 a.m. | Main Street | 1 Pedestrian |
| Tenafly Boro | 11-15-80 | Saturday | 6:11 a.m. | Route 9W - M.P. 4.7 | 1 Driver 1 Passenger |
| Hackensack City | 11-21-80 | Friday | 11:45 p.m. | S.H. 17 - M.P. 8 | 1 Pedestrian |
| Wyckoff Twsp. | 11-28-80 | Friday | 3:27 p.m. | S.H. 208 | 1 Passenger |
| Fair Lawn Boro | 11-29-80 | Saturday | 2:31 a.m. | Saddle River Road | 1 Driver |
| Teaneck Twsp. | 12-11-80 | Thursday | 3:06 p.m. | Queen Anne Road | 1 Pedestrian |
| Leonia Boro | 12-28-80 | Sunday | 5:30 a.m. | I-95 - M.P. 71.8 | 1 Passenger |
| Closter Boro | 12-31-80 | Wednesday | 5:13 p.m. | Piermont Road | 1 Driver |

BURLINGTON COUNTY

| Municipality | Date | Day of Week | Time | Roadway - M.P. | Persons Killed |
|---------------------|-------------|--------------------|-------------|-----------------------|-----------------------|
| Evesham Twsp. | 01-02-80 | Wednesday | 12:09 a.m. | S.H. 73 - M.P. 23.1 | 1 Driver |
| Mt. Laurel Twsp. | 01-04-80 | Friday | 5:15 p.m. | N.J.T.P. - M.P. 39 | 1 Passenger |
| Mt. Laurel Twsp. | 01-07-80 | Monday | 5:13 a.m. | N.J.T.P. - M.P. 40.12 | 1 Driver |
| Riverton Boro | 01-11-80 | Friday | 7:19 p.m. | C.R. 543 | 1 Driver |
| Moorestown Twsp. | 01-26-80 | Saturday | 12:50 a.m. | Kings Highway | 1 Pedestrian |
| Bordentown Twsp. | 02-09-80 | Saturday | 4:00 p.m. | Groverville Road | 1 Pedalcyclist |
| Springfield Twsp. | 02-11-80 | Monday | 9:49 p.m. | C.R. 528 | 1 Driver |

BURLINGTON COUNTY

| Municipality | Date | Day of Week | Time | Roadway - M.P. | Persons Killed |
|---------------------|-------------|--------------------|-------------|-------------------------------|-------------------------|
| Evesham Twsp. | 02-21-80 | Thursday | 2:09 a.m. | S.H. 73 - M.P. 23.6 | 1 Passenger |
| Mt. Laurel Twsp. | 02-23-80 | Saturday | 1:00 a.m. | I-295 M.P. 37.5 | 1 Pedestrian |
| Willingboro Twsp. | 03-08-80 | Saturday | 9:06 a.m. | Rockland Drive | 1 Driver |
| Cinnaminson Twsp. | 03-14-80 | Friday | 12:35 a.m. | Forklanding Road | 1 Driver |
| Maple Shade Twsp. | 03-15-80 | Saturday | 7:17 a.m. | East Main Street | 1 Driver |
| North Hanover Twsp. | 03-17-80 | Monday | 12:22 a.m. | Jacobstown- Arneytown Road | 1 Driver |
| Westampton Twsp. | 03-24-80 | Monday | 3:43 p.m. | Bloomfield Drive | 1 Driver |
| Burlington City | 04-10-80 | Thursday | 8:25 p.m. | U.S. 130 - M.P. 45.5 | 1 Pedestrian |
| Delran Twsp. | 04-14-80 | Monday | 10:49 p.m. | U.S. 130 - M.P.41.0 | 1 Driver 1 Passenger |
| Eastampton Twsp. | 04-18-80 | Friday | 12:38 p.m. | U.S. 206 - M.P. 25.3 | 1 Driver |
| Shamong Twsp. | 04-22-80 | Tuesday | 5:20 p.m. | C.R. 534 | 1 Passenger |
| *Maple Shade Twsp. | 04-23-80 | Wednesday | 8:42 p.m. | S.H. Route 38 M.P. 4.6 | 1 Driver* |
| Southampton Twsp. | 05-04-80 | Sunday | 12:25 a.m. | U.S. 206 - M.P. 23.7 | 1 Pedestrian |
| Tabernacle Twsp. | 05-04-80 | Sunday | 8:00 p.m. | Birches Road | 1 Driver |
| Mt. Laurel Twsp. | 05-10-80 | Saturday | 8:47 a.m. | C.R. 674 | 1 Passenger |
| Delran Twsp. | 05-15-80 | Thursday | 6:50 p.m. | U.S. 130 - M.P. 39.5 | 1 Passenger |
| Maple Shade Twsp. | 05-18-80 | Sunday | 5:40 a.m. | S.H. 73 - M.P. 30.1 | 1 Driver 1 Passenger |
| Delanco Twsp. | 05-19-80 | Monday | 3:53 p.m. | Burlington Avenue | 1 Driver |
| Cinnaminson Twsp. | 05-23-80 | Friday | 6:40 p.m. | River Road | 1 Driver |
| Westampton Twsp. | 06-01-80 | Sunday | 3:10 a.m. | N.J.T.P. - M.P. 44.3 | 1 Driver |
| Mt. Laurel Twsp. | 06-11-80 | Wednesday | 5:15 a.m. | N.J.T.P. - M.P. 36.2 | 1 Driver |
| Pemberton Boro | 06-14-80 | Saturday | 2:01 a.m. | C.R. 530 | 1 Driver |
| Shamong Twsp. | 06-21-80 | Saturday | 2:00 p.m. | Atsion Road | 1 Driver |
| Willingboro Twsp. | 06-27-80 | Friday | 1:32 a.m. | Levitt Parkway | 1 Driver |
| Bordentown Twsp. | 06-29-80 | Sunday | 11:49 p.m. | U.S. 206 - M.P. 34.2 | 1 Passenger |
| Mt. Laurel Twsp. | 06-30-80 | Monday | 9:20 a.m. | N.J.T.P. - M.P. 40.0 | 1 Passenger |
| Mt. Laurel Twsp. | 07-08-80 | Tuesday | 1:30 a.m. | N.J.T.P - M.P. 33.2 | 1 Passenger |
| Mansfield Twsp. | 07-11-80 | Friday | 4:15 p.m. | U.S. 206 - M.P. 33.2 | 1 Pedestrian |
| Chesterfield Twsp. | 07-20-80 | Sunday | 1:05 a.m. | C.R. 545 | 1 Driver |
| Medford Twsp. | 07-22-80 | Tuesday | 12:20 a.m. | Ark Road | 1 Driver |
| Southampton Twsp. | 07-26-80 | Saturday | 11:18 a.m. | C.R. 644 | 1 Driver |
| New Hanover Twsp. | 08-03-80 | Sunday | 7:49 a.m. | C.R. 670 | 1 Driver |
| Bordentown Twsp. | 08-07-80 | Thursday | 2:15 a.m. | U.S. 206 - M.P. 37.8 | 1 Driver |
| Moorestown Twsp. | 08-10-80 | Sunday | 11:20 p.m. | C.R. 635 & 614 | 1 Passenger |
| Burlington City | 08-15-80 | Friday | 1:00 a.m. | U.S. 130 - M.P. 46.1 | 1 Passenger |
| Pemberton Twsp. | 08-17-80 | Sunday | 7:07 a.m. | Birmingham Road | 1 Passenger |
| Evesham Twsp. | 08-22-80 | Friday | 8:50 p.m. | Evesboro-Medford Rd. | 1 Passenger |
| Hainesport Twsp. | 08-24-80 | Sunday | 3:45 p.m. | C.R. 537 | 1 Passenger |

BURLINGTON COUNTY (con't)

| Municipality | Date | Day of Week | Time | Roadway - M.P. | Persons Killed |
|---------------------|-------------|--------------------|-------------|----------------------------------|-------------------------|
| Mt. Laurel Twsp. | 08-30-80 | Saturday | 3:20 p.m. | N.J.T.P. - M.P. 40.3 | 1 Driver |
| North Hanover Twsp. | 09-12-80 | Friday | 11:15 p.m. | Province Line Road | 1 Driver |
| Mt. Holly Twsp. | 09-18-80 | Thursday | 7:25 a.m. | S.H. 38 - M.P. 16.6 | 1 Driver |
| Woodland Twsp. | 09-21-80 | Sunday | 9:00 p.m. | S.H. 72 - M.P. 1.4 | 1 Driver 1 Passenger |
| Southampton Twsp. | 09-25-80 | Thursday | 1:20 a.m. | Red Lion Road | 1 Passenger |
| Springfield Twsp. | 09-27-80 | Saturday | 8:14 a.m. | Jacksonville- Smithville Road | 1 Driver |
| Tabernacle Twsp. | 09-27-80 | Saturday | 8:30 p.m. | U.S. 206 - M.P. 15.4 | 1 Pedestrian |
| Shamong Twsp. | 10-05-80 | Sunday | 3:15 a.m. | U.S. 206 - M.P. 11.1 | 1 Driver |
| Tabernacle Twsp. | 10-06-80 | Monday | 9:30 a.m. | U.S. 206 - M.P. 13.7 | 1 Driver |
| Westampton Twsp. | 10-06-80 | Monday | 3:00 p.m. | I-295 M.P. 46.3 | 1 Driver |
| Southampton Twsp. | 10-11-80 | Saturday | 6:45 p.m. | Retreat Road | 1 Driver |
| Beverly City | 10-31-80 | Friday | 6:10 p.m. | Warren Street | 1 Pedestrian |
| Eastampton Twsp. | 11-02-80 | Sunday | 12:14 a.m. | U.S. 206 - M.P. 26.2 | 1 Pedestrian |
| Medford Lakes Boro | 11-03-80 | Monday | 4:21 p.m. | McKendimen Road | 1 Passenger |
| *Mt. Laurel Twsp. | 11-04-80 | Tuesday | 6:00 p.m. | C.R. 616 | 1 Pedestrian* |
| Mt. Laurel Twsp. | 11-06-80 | Thursday | 11:27 a.m. | Hartford Road | 1 Passenger |
| Cinnaminson Twsp. | 11-07-80 | Friday | 7:26 a.m. | Riverton Road | 1 Driver |
| Pemberton Twsp. | 11-08-80 | Saturday | 12:49 p.m. | Scrapetown Road | 1 Driver 1 Passenger |
| Mt. Laurel Twsp. | 11-13-80 | Thursday | 1:06 a.m. | C.R. 607 | 1 Driver |
| Burlington Twsp. | 11-15-80 | Saturday | 4:25 p.m. | U.S. 130 - M.P. 45.2 | 1 Driver |
| Pemberton Twsp. | 11-20-80 | Thursday | 7:38 a.m. | C.R. 668 | 1 Driver |
| Tabernacle Twsp. | 11-27-80 | Thursday | 3:30 a.m. | U.S. 206 - M.P. 14.3 | 1 Driver 1 Passenger |
| Cinnaminson Twsp. | 12-03-80 | Wednesday | 11:49 a.m. | Branch Pike | 1 Driver |
| Mansfield Twsp. | 12-07-80 | Sunday | 6:59 a.m. | C.R. 545 | 1 Passenger |
| Medford Twsp. | 12-16-80 | Tuesday | 4:04 a.m. | C.R. 541 | 1 Driver |
| Shamong Twsp. | 12-23-80 | Tuesday | 5:15 p.m. | U.S. 206 - M.P. 10.2 | 1 Driver 1 Passenger |
| Medford Twsp. | 12-24-80 | Wednesday | 9:08 p.m. | S.H. 70 | 1 Driver |
| Woodland Twsp. | 12-28-80 | Sunday | 3:10 a.m. | S.H. 70 | 1 Driver |
| *Pemberton Twsp. | 12-28-80 | Sunday | 8:06 a.m. | C.R. 530 | 1 Passenger* |

CAMDEN COUNTY

| Municipality | Date | Day of Week | Time | Roadway - M.P. | Persons Killed |
|---------------------|-------------|--------------------|-------------|-----------------------|-----------------------|
| Cherry Hill Twsp. | 01-08-80 | Tuesday | 2:17 a.m. | Park Boulevard | 1 Driver |
| Cherry Hill Twsp. | 01-15-80 | Tuesday | 8:24 p.m. | Marlkress Road | 1 Passenger |
| Hi-Nella Boro | 01-27-80 | Sunday | 3:47 a.m. | Warwick Road | 1 Pedestrian |

CAMDEN COUNTY (con't)

| Municipality | Date | Day of Week | Time | Roadway - M.P. | Persons Killed |
|---------------------|-------------|--------------------|-------------|-----------------------|--------------------------|
| Camden City | 02-04-80 | Monday | 5:57 p.m. | Kaighs Avenue | 1 Pedestrian |
| Waterford Twsp. | 02-09-80 | Saturday | 5:39 p.m. | C.R. 534 | 1 Pedestrian |
| Stratford Boro | 02-11-80 | Monday | 6:24 p.m. | U.S. 30 - M.P. 46.8 | 1 Pedestrian |
| Winslow Twsp. | 02-13-80 | Wednesday | 4:39 p.m. | C.R. 536 | 1 Driver 1 Passenger |
| Pennsauken Twsp. | 02-22-80 | Friday | 6:31 p.m. | S.H. 38 - M.P. .6 | 1 Pedestrian |
| Lindenwold Boro | 02-22-80 | Friday | 7:02 p.m. | C.R. 702 | 1 Pedestrian |
| Camden City | 03-02-80 | Sunday | 10:07 p.m. | U.S. 30 - M.P. 57.5 | 1 Passenger |
| Haddonfield Boro | 03-08-80 | Saturday | 10:28 p.m. | C.R. 669 | 1 Driver |
| Lindenwold Boro | 03-11-80 | Tuesday | 7:56 p.m. | C.R. 686 | 1 Pedestrian |
| Bellmawr Boro | 03-12-80 | Wednesday | 3:19 p.m. | East Browning Rd. | 1 Pedestrian |
| Lindenwold Boro | 03-19-80 | Wednesday | 6:38 a.m. | C.R. 700 | 1 Driver |
| Cherry Hill Twsp. | 03-20-80 | Thursday | 11:48 a.m. | Liberty Bell Dr. | 1 Pedestrian |
| Cherry Hill Twsp. | 03-21-80 | Friday | 12:05 a.m. | I-295 - M.P. 32.9 | 1 Driver |
| Pennsauken Twsp. | 03-30-80 | Sunday | 3:01 a.m. | U.S. 130 - M.P. 32.3 | 1 Pedestrian |
| Pine Hill Boro | 04-05-80 | Saturday | 2:22 a.m. | C.R. 703 | 1 Passenger |
| Berlin Boro | 04-07-80 | Monday | 11:55 p.m. | U.S. 30 - M.P. 42.5 | 1 Driver |
| Haddon Twsp. | 04-13-80 | Sunday | 5:41 a.m. | C.R. 636 | 1 Driver |
| Waterford Twsp. | 04-14-80 | Monday | 2:15 p.m. | U.S. 30 - M.P. 38.9 | 1 Passenger |
| Camden City | 04-15-80 | Tuesday | 9:02 a.m. | S.H. 168 - M.P. 10.1 | 1 Pedestrian |
| Bellmawr Boro | 04-15-80 | Tuesday | 6:12 p.m. | I-76 - M.P. .1 | 1 Driver |
| Camden City | 04-20-80 | Sunday | 6:55 p.m. | South 34th Street | 1 Pedestrian |
| Berlin Twsp. | 04-21-80 | Monday | 6:40 p.m. | S.H. 73 - M.P. 16.2 | 1 Driver |
| Audubon Boro | 04-24-80 | Thursday | 11:08 a.m. | Crystal Lake Avenue | 1 Driver |
| Pennsauken Twsp. | 04-26-80 | Saturday | 2:02 p.m. | Haddonfield Road | 1 Driver |
| Pennsauken Twsp. | 05-03-80 | Saturday | 3:29 a.m. | C.R. 537 | 1 Driver |
| Lindenwold Boro | 05-04-80 | Sunday | 7:32 a.m. | C.R. 686 | 1 Pedestrian |
| *Audubon Boro | 05-09-80 | Friday | 7:35 p.m. | Nicholson Road | 1 Driver* |
| Lindenwold Boro | 05-17-80 | Saturday | 8:13 p.m. | U.S. 30 | 1 Pedestrian |
| Collingswood Boro | 05-27-80 | Tuesday | 1:37 a.m. | U.S. 130 - M.P. 29.7 | 1 Driver |
| Lindenwold Boro | 06-06-80 | Friday | 2:18 a.m. | C.R. 673 | 1 Driver |
| Cherry Hill Twsp. | 06-07-80 | Saturday | 11:36 p.m. | Cropwell Road | 1 Passenger |
| Gloucester Twsp. | 06-08-80 | Sunday | 3:29 a.m. | C.R. 673 | 1 Passenger |
| Winslow Twsp. | 06-09-80 | Monday | 6:54 p.m. | A/C - M.P. 33 | 1 Driver |
| Audubon Boro | 06-15-80 | Sunday | 12:16 a.m. | South Barrett St. | 1 Passenger |
| Winslow Twsp. | 06-26-80 | Thursday | 3:55 a.m. | U.S. 30 | 1 Driver |
| Clementon Boro | 07-04-80 | Friday | 11:44 a.m. | C.R. 534 | 1 Pedestrian |
| Winslow Twsp. | 07-04-80 | Friday | 7:55 p.m. | U.S. 30 - M.P. 32.1 | 1 Driver 2 Passengers |
| Gloucester Twsp. | 07-12-80 | Saturday | 2:52 a.m. | S.H. 42 - M.P. 7.2 | 1 Driver |
| Gloucester Twsp. | 07-15-80 | Tuesday | 7:37 p.m. | Garwood Road | 1 Driver |

CAMDEN COUNTY (con't)

| Municipality | Date | Day of Week | Time | Roadway - M.P. | Persons Killed |
|---------------------|-------------|--------------------|-------------|-------------------------|-------------------------|
| Bellmawr Boro | 07-24-80 | Thursday | 11:03 p.m. | I-295 - M.P. 26.5 | 1 Driver 1 Passenger |
| Berlin Twsp. | 07-29-80 | Tuesday | 12:22 a.m. | S.H. 73 - M.P. 19.0 | 1 Pedestrian |
| Berlin Boro | 07-31-80 | Thursday | 4:29 a.m. | Harker Avenue | 1 Driver |
| Haddon Twsp. | 08-03-80 | Sunday | 8:48 p.m. | U.S. 30 - M.P. 52.9 | 1 Pedestrian |
| Gloucester Twsp. | 08-06-80 | Wednesday | 2:09 a.m. | Garwood Road | 1 Driver |
| Waterford Twsp. | 08-13-80 | Wednesday | 8:45 p.m. | U.S. 30 - M.P.38.1 | 1 Pedestrian |
| Winslow Twsp. | 08-16-80 | Saturday | 4:45 a.m. | A/C - M.P. 35.4 | 1 Driver |
| Camden City | 08-21-80 | Thursday | 6:30 p.m. | Lois Avenue | 1 Pedestrian |
| Waterford Twsp. | 08-24-80 | Sunday | 8:44 p.m. | U.S. 30 - M.P. 39 | 1 Pedestrian |
| Cherry Hill Twsp. | 09-12-80 | Friday | 8:19 p.m. | Park Blvd. | 1 Pedalcyclist |
| Laurel Springs Boro | 09-21-80 | Sunday | 4:49 a.m. | C.R. 669 | 1 Passenger |
| Camden City | 09-24-80 | Wednesday | 3:41 p.m. | North 8th Street | 1 Pedestrian |
| Runnemede Boro | 10-04-80 | Saturday | 5:40 p.m. | C.R. 537 | 1 Pedestrian |
| Bellmawr Boro | 10-05-80 | Sunday | 12:06 a.m. | S.H. Rt.42 - M.P. 14.4 | 1 Pedestrian |
| Winslow Twsp. | 10-11-80 | Saturday | 3:35 p.m. | A/C - M.P. 31.7 | 1 Driver |
| Hi-Nella Boro | 10-14-80 | Tuesday | 10:38 p.m. | East Atlantic Ave. | 1 Driver 1 Passenger |
| *Pennsauken Twsp. | 10-16-80 | Thursday | 10:57 a.m. | U.S. Route 130 | 1 Pedestrian* |
| Waterford Twsp. | 10-16-80 | Thursday | 7:01 p.m. | Raritan Avenue | 1 Pedestrian |
| Cherry Hill Twsp. | 10-22-80 | Wednesday | 12:09 p.m. | S.H. Rt.38 - M.P. 1.7 | 1 Pedestrian |
| Runnemede Boro | 10-28-80 | Tuesday | 6:55 p.m. | C.R. 544 | 1 Pedestrian |
| Pennsauken Twsp. | 11-05-80 | Wednesday | 1:25 a.m. | C.R. 534 | 1 Pedestrian |
| Pennsauken Twsp. | 11-07-80 | Friday | 7:43 p.m. | U.S. Rt.130 - M.P. 33.1 | 1 Driver |
| Waterford Twsp. | 11-23-80 | Sunday | 3:13 a.m. | U.S. Route 30 | 1 Passenger |
| Gloucester Twsp. | 11-24-80 | Monday | 3:36 p.m. | Erial-Williamstown Rd. | 1 Driver |
| Camden City | 12-02-80 | Tuesday | 2:42 a.m. | Spruce Street | 1 Driver |
| Berlin Boro | 12-02-80 | Tuesday | 4:49 p.m. | LeRoy Avenue | 1 Pedestrian |
| †Gloucester City | 12-11-80 | Thursday | 7:24 p.m. | Klemm Avenue | 1 Passenger |
| Winslow Twsp. | 12-28-80 | Sunday | 11:45 p.m. | U.S. Rt.30 - M.P. 31.6 | 1 Pedestrian |

CAPE MAY COUNTY

| Municipality | Date | Day of Week | Time | Roadway - M.P. | Persons Killed |
|---------------------|-------------|--------------------|-------------|-----------------------|-------------------------|
| Ocean City | 01-12-80 | Saturday | Unknown | Bay Avenue | 1 Driver 1 Passenger |
| Woodbine Boro | 03-22-80 | Saturday | 5:30 p.m. | Fidler Road | 1 Passenger |
| Lower Twsp. | 04-19-80 | Saturday | 7:13 p.m. | C.R. 603 | 1 Pedestrian |
| Woodbine Boro | 04-21-80 | Monday | 12:40 p.m. | C.R. 557 | 1 Driver |

† (Delayed death not reported to FAI Unit until 6-16-81)

CAPE MAY COUNTY (con't)

| Municipality | Date | Day of Week | Time | Roadway - M.P. | Persons Killed |
|---------------------|-------------|--------------------|-------------|-----------------------|--------------------------|
| Middle Twsp. | 05-12-80 | Monday | 2:25 a.m. | U.S. 9 - M.P. 9.3 | 1 Driver |
| Wildwood Crest | 06-10-80 | Tuesday | 5:54 a.m. | New Jersey Avenue | 1 Passenger |
| *Middle Twsp. | 06-12-80 | Thursday | 12:47 a.m. | S.H. 47 - M.P. 5.0 | 1 Driver* |
| Cape May City | 06-16-80 | Monday | 1:25 p.m. | Pittsburgh Avenue | 1 Pedestrian |
| Avalon Boro | 06-21-80 | Saturday | 2:12 a.m. | Ocean Drive | 1 Passenger |
| Middle Twsp. | 06-22-80 | Sunday | 5:30 p.m. | S.H. 47 - M.P. 6.5 | 1 Driver |
| Middle Twsp. | 06-24-80 | Tuesday | 6:45 p.m. | U.S. 9 | 1 Driver |
| Middle Twsp. | 06-28-80 | Saturday | 9:30 p.m. | S.H. 47 - M.P. 4.1 | 1 Driver |
| Ocean City | 07-05-80 | Saturday | 12:40 a.m. | S.H. 52 - M.P. .03 | 1 Driver |
| Wildwood City | 07-08-80 | Tuesday | 7:33 a.m. | Ocean Avenue | 1 Passenger |
| Lower Twsp. | 07-09-80 | Wednesday | 3:16 a.m. | C.R. 654 | 1 Driver |
| Wildwood City | 07-09-80 | Wednesday | 4:48 p.m. | Ocean Avenue | 1 Driver |
| Upper Twsp. | 07-20-80 | Sunday | 7:30 a.m. | C.R. 631 | 1 Driver |
| Lower Twsp. | 07-25-80 | Friday | 6:58 a.m. | C.R. 654 | 1 Driver |
| Middle Twsp. | 08-03-80 | Sunday | 3:18 a.m. | U.S. 9 - M.P. 7 | 1 Pedestrian |
| Upper Twsp. | 08-24-80 | Sunday | 10:31 p.m. | C.R. 538 | 2 Drivers |
| Lower Twsp. | 08-29-80 | Friday | 9:37 p.m. | C.R. 641 | 1 Driver |
| *Middle Twsp. | 09-26-80 | Friday | 9:05 p.m. | S.H. 47 - M.P. 3.3 | 1 Driver* 1 Passenger |
| Ocean City | 09-27-80 | Saturday | 2:53 a.m. | S.H. 52 - M.P. 0.3 | 1 Driver |
| Middle Twsp. | 10-03-80 | Friday | 6:59 p.m. | Shellbay Avenue | 1 Driver |
| Woodbine Boro | 12-06-80 | Saturday | 4:20 a.m. | C.R. 638 | 1 Driver |

CUMBERLAND COUNTY

| Municipality | Date | Day of Week | Time | Roadway - M.P. | Persons Killed |
|-----------------------|-------------|--------------------|-------------|-----------------------|--------------------------|
| Upper Deerfield Twsp. | 01-07-80 | Monday | 6:30 a.m. | C.R. 552 | 1 Driver |
| Vineland City | 02-14-80 | Thursday | 1:19 a.m. | South Brewster Road | 1 Driver |
| Lawrence Twsp. | 03-20-80 | Thursday | 11:55 p.m. | Shaffer Avenue | 1 Driver |
| Vineland City | 04-18-80 | Friday | 7:55 p.m. | S. Main Road | 1 Driver |
| Upper Deerfield Twsp. | 05-01-80 | Thursday | 1:45 p.m. | C.R. 659 | 1 Driver 1 Passenger |
| Vineland City | 05-02-80 | Friday | 10:53 p.m. | North Valley Avenue | 1 Driver |
| Downe Twsp. | 06-06-80 | Friday | 3:15 p.m. | C.R. 614 | 1 Pedestrian |
| Upper Deerfield Twsp. | 06-14-80 | Saturday | 12:30 a.m. | S.H. 77 - M.P. 2.5 | 1 Driver 1 Pedestrian |
| Fairfield Twsp. | 06-14-80 | Saturday | 4:30 a.m. | C.R. 609 | 1 Driver 1 Passenger |
| *Vineland City | 06-19-80 | Thursday | 11:51 a.m. | S.H. 47 - M.P. 49.0 | 1 Driver* |
| Millville City | 06-26-80 | Wednesday | 4:41 p.m. | Cedar Street | 1 Pedestrian |

CUMBERLAND COUNTY (con't)

| Municipality | Date | Day of Week | Time | Roadway - M.P. | Persons Killed |
|---------------------|-------------|--------------------|-------------|-----------------------|-------------------------|
| Bridgeton City | 08-08-80 | Friday | 8:05 a.m. | Mayor Aithen Drive | 1 Moped Driv. |
| Vineland City | 08-29-80 | Friday | 4:19 a.m. | S.H. 47 - M.P. 5.0 | 1 Passenger |
| Vineland City | 09-04-80 | Thursday | 11:53 p.m. | S.H. 47 - M.P. 48.3 | 1 Driver |
| Commercial Twsp. | 09-15-80 | Monday | 11:43 a.m. | C.R. 553 | 1 Pedestrian |
| Vineland City | 09-22-80 | Monday | 7:12 p.m. | C.R. 555 | 1 Driver |
| Fairfield Twsp. | 09-26-80 | Friday | 2:03 p.m. | C.R. 609 | 1 Driver |
| Deerfield Twsp. | 09-27-80 | Saturday | 2:25 a.m. | C.R. 622 | 1 Pedestrian |
| Vineland City | 10-30-80 | Thursday | 11:19 p.m. | S.H. 47 | 1 Driver 1 Passenger |
| Vineland City | 11-01-80 | Saturday | 12:58 a.m. | S.H. 47 - M.P. 49.2 | 2 Drivers |
| *Millville City | 11-07-80 | Friday | 9:31 p.m. | S.H. 47 - M.P. 40.3 | 1 Pedestrian* |
| Millville City | 11-09-80 | Sunday | 5:30 a.m. | North 10th Street | 1 Driver |
| Deerfield Twsp. | 11-13-80 | Thursday | 1:05 p.m. | C.R. 634 | 1 Driver |
| Vineland City | 11-14-80 | Friday | 10:34 a.m. | C.R. 655 | 1 Passenger |
| Vineland City | 11-16-80 | Sunday | 6:24 p.m. | C.R. 555 | 1 Pedestrian |
| *Hopewell Twsp. | 11-22-80 | Saturday | 7:00 p.m. | C.R. 635 | 1 Passenger* |
| Millville City | 12-05-80 | Friday | 2:36 p.m. | S.H. 49 - M.P. 36.7 | 1 Pedestrian |
| Millville City | 12-10-80 | Wednesday | 6:07 p.m. | C.R. 555 | 1 Pedestrian |
| Vineland City | 12-17-80 | Wednesday | 9:58 p.m. | East Oak Road | 1 Driver |
| Vineland City | 12-21-80 | Sunday | 1:57 p.m. | Almond Road | 1 Driver |

ESSEX COUNTY

| Municipality | Date | Day of Week | Time | Roadway - M.P. | Persons Killed |
|----------------------|-------------|--------------------|-------------|-----------------------|-----------------------|
| Caldwell Boro | 01-07-80 | Monday | 4:07 a.m. | Forest Avenue | 1 Driver |
| *Newark City | 01-08-80 | Tuesday | 3:30 p.m. | Park Avenue | 1 Pedestrian* |
| Newark City | 01-11-80 | Friday | 8:00 p.m. | Springfield Avenue | 1 Passenger |
| *Milburn Twsp. | 01-20-80 | Sunday | 5:40 p.m. | Parsonage Hill Rd. | 1 Passenger* |
| West Orange Twsp. | 01-27-80 | Sunday | 12:48 a.m. | I-280 - M.P. 8.1 | 2 Drivers |
| Newark City | 01-29-80 | Tuesday | 8:36 p.m. | I-78 - M.P. 57.4 | 1 Driver |
| East Orange City | 01-29-80 | Tuesday | 10:30 p.m. | G.S.P. - M.P. 146.6 | 1 Pedestrian |
| South Orange Village | 01-31-80 | Thursday | 3:41 p.m. | Tichenor Avenue | 1 Driver |
| Newark City | 02-02-80 | Saturday | 11:53 p.m. | West Market St. | 1 Pedestrian |
| Newark City | 02-13-80 | Wednesday | 11:35 a.m. | Clinton Place | 1 Passenger |
| Irvington Town | 02-14-80 | Thursday | 6:53 p.m. | Union Avenue | 1 Pedestrian |
| Nutley Town | 02-15-80 | Friday | 3:33 p.m. | S.H. 21 - M.P. 8.3 | 1 Driver |
| Newark City | 02-19-80 | Tuesday | 9:32 p.m. | Lafayette Street | 1 Pedestrian |
| Bloomfield Town | 02-28-80 | Thursday | 5:55 p.m. | Bloomfield Avenue | 1 Driver |
| Belleville Town | 02-29-80 | Friday | 7:12 a.m. | Mill Street | 1 Driver |
| East Orange City | 03-01-80 | Saturday | 12:25 a.m. | I-280 - M.P. 12.6 | 1 Pedestrian |

ESSEX COUNTY (con't)

| Municipality | Date | Day of Week | Time | Roadway - M.P. | Persons Killed |
|---------------------|-------------|--------------------|-------------|-----------------------|--------------------------|
| West Orange Town | 03-05-80 | Wednesday | 5:40 p.m. | I-280 - M.P. 7.2 | 1 Passenger |
| West Orange Town | 03-05-80 | Wednesday | 6:36 p.m. | Oakridge Road | 1 Driver |
| Newark City | 03-08-80 | Saturday | 8:20 p.m. | Bloomfield Avenue | 1 Pedestrian |
| Newark City | 03-16-80 | Sunday | 1:00 a.m. | S.H. 21 - M.P. 4.7 | 1 Driver |
| Newark City | 03-28-80 | Friday | 6:00 p.m. | West Market Street | 1 Pedestrian |
| Livingston Twsp. | 03-29-80 | Saturday | 5:53 a.m. | C.R. 527 | 1 Driver |
| Newark City | 04-09-80 | Wednesday | 10:30 p.m. | Haynes Avenue | 1 Pedestrian |
| Newark City | 04-13-80 | Sunday | 4:40 p.m. | Market Street | 1 Pedestrian |
| Newark City | 04-15-80 | Tuesday | 11:57 p.m. | Mulberry Street | 1 Driver |
| Bloomfield Town | 04-19-80 | Saturday | 12:52 a.m. | G.S.P. - M.P. 148.9 | 1 Driver |
| Montclair Town | 04-19-80 | Saturday | 1:47 a.m. | Orange Road | 1 Driver |
| Maplewood Twsp. | 04-22-80 | Tuesday | 3:17 p.m. | Valley Street | 1 Driver |
| Fairfield Twsp. | 04-23-80 | Wednesday | 1:52 p.m. | Clinton Road | 1 Driver |
| Irvington Town | 04-26-80 | Saturday | 6:01 p.m. | Eastern Parkway | 1 Pedestrian |
| *Newark City | 04-28-80 | Monday | 12:01 a.m. | I-280 - M.P. 13.0 | 1 Driver* |
| Nutley Town | 05-02-80 | Friday | 12:04 a.m. | River Road | 1 Driver |
| Millburn Twsp. | 05-02-80 | Friday | 8:07 a.m. | Kennedy Parkway | 1 Driver |
| Newark City | 05-03-80 | Saturday | 9:15 p.m. | Washington Street | 1 Pedestrian |
| West Caldwell Boro | 05-05-80 | Monday | 1:45 a.m. | Ravine Avenue | 1 Driver |
| Newark City | 05-06-80 | Tuesday | 3:45 p.m. | Irvine Turner Blvd. | 1 Pedestrian |
| Newark City | 05-09-80 | Friday | 6:57 a.m. | McCarter Highway | 1 Driver |
| West Orange Town | 05-22-80 | Thursday | 12:15 a.m. | I-280 - M.P. 9.7 | 1 Driver |
| Newark City | 05-23-80 | Friday | 5:33 p.m. | South 19th Street | 1 Passenger |
| Livingston Twsp. | 06-05-80 | Thursday | 11:34 p.m. | North Livingston Ave. | 2 Drivers 1 Passenger |
| West Orange Town | 06-06-80 | Friday | 9:38 p.m. | Northfield Avenue | 1 Driver |
| Newark City | 06-08-80 | Sunday | 1:35 p.m. | N.J.T.P. - M.P. 106 | 1 Passenger |
| Newark City | 06-12-80 | Thursday | 4:10 a.m. | Port Street | 1 Driver |
| Newark City | 06-15-80 | Sunday | 7:23 p.m. | 16th Street | 1 Pedestrian |
| Newark City | 06-16-80 | Monday | 5:45 p.m. | N.J.T.P. Exit 14 | 1 Driver |
| Newark City | 06-21-80 | Saturday | 7:00 p.m. | Raymond Blvd. | 1 Pedalcyclist |
| Newark City | 06-21-80 | Saturday | 11:50 p.m. | N.J.T.P. - M.P. 104 | 1 Pedestrian |
| Maplewood Twsp. | 06-27-80 | Friday | 9:25 a.m. | C.R. 510 | 1 Driver |
| Livingston Twsp. | 07-03-80 | Thursday | 9:51 p.m. | Walnut Street | 1 Passenger |
| East Orange City | 07-13-80 | Sunday | 3:40 p.m. | Freedman Avenue | 1 Driver |
| *Newark City | 07-22-80 | Tuesday | 4:25 a.m. | Broad Street | 1 Pedestrian* |
| Newark City | 07-27-80 | Sunday | 12:20 a.m. | Hawthorne Avenue | 1 Pedestrian |
| Fairfield Twsp. | 07-29-80 | Tuesday | 7:08 a.m. | Passaic Avenue | 2 Passengers |
| Fairfield Twsp. | 08-08-80 | Friday | 2:11 a.m. | Two Bridges Road | 1 Driver |
| Cedar Grove Twsp. | 08-09-80 | Saturday | 1:55 a.m. | S.H. 23 - M.P. 1.5 | 1 Driver 2 Passengers |

ESSEX COUNTY (con't)

| Municipality | Date | Day of Week | Time | Roadway - M.P. | Persons Killed |
|---------------------|-------------|--------------------|-------------|-----------------------|-------------------------|
| Montclair Town | 08-09-80 | Saturday | 11:44 p.m. | South Mountain Ave. | 1 Driver |
| Verona Boro | 08-31-80 | Sunday | 6:02 p.m. | Lakeside Avenue | 1 Driver |
| East Orange City | 09-04-80 | Thursday | 4:20 p.m. | North Maple Avenue | 1 Pedestrian |
| Newark City | 09-05-80 | Friday | 9:21 p.m. | McCarter Highway | 1 Driver |
| Fairfield Boro | 09-08-80 | Monday | 8:48 p.m. | U.S 46 - M.P. 54.9 | 1 Driver 1 Passenger |
| West Caldwell Boro | 09-12-80 | Friday | 8:36 a.m. | Harrison Avenue | 1 Driver |
| Cedar Grove Twsp. | 09-27-80 | Saturday | 6:10 a.m. | Pompton Avenue | 1 Passenger |
| Millburn Twsp. | 09-27-80 | Saturday | 1:06 p.m. | S.H. 24 - M.P. 50.9 | 1 Driver |
| Newark City | 09-29-80 | Monday | 12:02 a.m. | Ferry Street | 1 Driver |
| West Orange Town | 10-03-80 | Friday | 8:11 p.m. | Harrison Avenue | 1 Pedestrian |
| Newark City | 10-05-80 | Sunday | 10:15 a.m. | Raymond Boulevard | 1 Driver |
| Bloomfield Town | 10-05-80 | Sunday | 7:41 p.m. | Bloomfield Avenue | 1 Pedestrian |
| Newark City | 10-11-80 | Saturday | 7:51 p.m. | Central Avenue | 1 Pedestrian |
| Orange City | 10-15-80 | Wednesday | 11:04 a.m. | Freeway West | 1 Driver |
| Montclair Town | 10-29-80 | Wednesday | 7:13 a.m. | Bloomfield Avenue | 1 Pedestrian |
| Newark City | 11-07-80 | Friday | 7:05 a.m. | N.J.T.P. - M.P. 105.6 | 1 Driver |
| Newark City | 11-15-80 | Saturday | 4:10 a.m. | N.J.T.P. - M.P. 105.1 | 1 Pedestrian |
| Livingston Twsp. | 11-15-80 | Saturday | 8:07 p.m. | Eisenhower Parkway | 1 Driver |
| Newark City | 11-17-80 | Monday | 11:47 p.m. | N.J.T.P. - M.P. 105.6 | 1 Driver |
| Bloomfield Town | 11-21-80 | Friday | 10:15 a.m. | Watsessing Avenue | 2 Pedestrians |
| Newark City | 11-22-80 | Saturday | 2:40 p.m. | N.J.T.P. Exit 14 | 1 Pedalcyclist |
| East Orange City | 11-25-80 | Tuesday | 12:20 a.m. | Main Street | 1 Pedestrian |
| West Orange Town | 11-27-80 | Thursday | 2:52 a.m. | Prospect Avenue | 1 Driver |
| Belleville Town | 11-29-80 | Saturday | 2:50 a.m. | Mill Street | 1 Driver |
| Livingston Twsp. | 11-30-80 | Sunday | 7:16 p.m. | Mt. Pleasant Avenue | 1 Pedestrian |
| Newark | 12-05-80 | Friday | 1:20 p.m. | N.J.T.P. - M.P. 103.2 | 1 Driver |
| West Orange Town | 12-15-80 | Monday | 5:37 p.m. | Northfield Avenue | 1 Driver |
| Newark City | 12-18-80 | Thursday | 2:00 p.m. | 12th Avenue | 1 Pedestrian |
| Newark City | 12-19-80 | Friday | 3:00 a.m. | S.H. 21 - M.P. 1.75 | 2 Passengers |
| Newark City | 12-19-80 | Friday | 7:20 p.m. | Lehigh Avenue | 1 Pedestrian |
| *Montclair Town | 12-24-80 | Wednesday | 7:46 a.m. | Grove Street | 1 Driver* |
| Fairfield Twsp. | 12-28-80 | Sunday | 8:05 a.m. | I-80 - M.P. 50.4 | 1 Passenger |

GLOUCESTER COUNTY

| Municipality | Date | Day of Week | Time | Roadway - M.P. | Persons Killed |
|---------------------|-------------|--------------------|-------------|-----------------------|-----------------------|
| Clayton Boro | 01-26-80 | Saturday | 4:41 a.m. | S.H. 47 - M.P. 60.6 | 2 Drivers |
| Washington Twsp. | 02-10-80 | Sunday | 2:19 p.m. | C.R. 651 | 1 Driver |
| Westville Boro | 02-17-80 | Sunday | 12:20 a.m. | Almonesson Road | 1 Driver |

GLOUCESTER COUNTY (con't)

| Municipality | Date | Day of Week | Time | Roadway - M.P. | Persons Killed |
|----------------------|-------------|--------------------|-------------|-----------------------|--------------------------|
| Washington Twsp. | 02-21-80 | Thursday | 6:27 p.m. | S.H. 42 | 1 Pedestrian |
| Greenwich Twsp. | 02-27-80 | Wednesday | 4:55 a.m. | I-295 - M.P. 16.0 | 1 Driver |
| Deptford Twsp. | 03-06-80 | Thursday | 1:13 a.m. | Good Intent Road | 1 Driver |
| Westville Boro | 03-08-80 | Saturday | 2:19 a.m. | S.H. 45 - M.P. 28.5 | 1 Pedestrian |
| Washington Twsp. | 03-21-80 | Friday | 7:27 p.m. | S.H. 42 - M.P. 6.5 | 1 Driver |
| Harrison Twsp. | 03-26-80 | Wednesday | 3:41 p.m. | U.S. 322 - M.P. 13.8 | 1 Driver |
| Franklin Twsp. | 03-29-80 | Saturday | 3:15 a.m. | S.H. 47 - M.P. 57.3 | 1 Pedestrian |
| Franklin Twsp. | 04-18-80 | Friday | 6:11 p.m. | C.R. 555 | 1 Driver |
| Deptford Twsp. | 04-26-80 | Saturday | 7:42 p.m. | S.H. 47 - M.P. 68.4 | 1 Passenger |
| Mantua Twsp. | 05-02-80 | Friday | 2:43 p.m. | C.R. 603 | 1 Driver |
| *Franklin Twsp. | 05-11-80 | Sunday | 1:09 p.m. | C.R. 553 | 1 Driver* |
| West Deptford Twsp. | 05-25-80 | Sunday | 1:22 p.m. | Kings Highway | 1 Passenger |
| Franklin Twsp. | 05-25-80 | Sunday | 9:21 p.m. | Aura/Willow Grove Rd. | 1 Passenger |
| Greenwich Twsp. | 06-26-80 | Thursday | 6:04 a.m. | C.R. 653 | 1 Driver |
| So. Harrison Twsp. | 07-19-80 | Saturday | 5:40 p.m. | C.R. 666 | 1 Driver 2 Passengers |
| Monroe Twsp. | 07-22-80 | Tuesday | 9:43 p.m. | U.S. 322 - M.P. 28.5 | 1 Driver |
| Westville Boro | 08-02-80 | Saturday | 11:48 a.m. | U.S. 130 - M.P. 25.3 | 1 Passenger |
| Deptford Twsp. | 08-03-80 | Sunday | 8:31 a.m. | S.H. 42 - M.P. 12.7 | 1 Driver 1 Passenger |
| Monroe Twsp. | 08-06-80 | Wednesday | 2:44 p.m. | U.S. 322 - M.P. 27.8 | 1 Passenger |
| Mantua Twsp. | 08-20-80 | Wednesday | 6:57 p.m. | C.R. 553 | 1 Pedalcyclist |
| *Franklin Twsp. | 09-03-80 | Wednesday | 8:48 p.m. | Lenard Lake Road | 1 Driver |
| West Deptford Twsp. | 09-12-80 | Friday | 6:55 p.m. | Grove Road | 1 Driver |
| Deptford Twsp. | 09-17-80 | Wednesday | 1:23 p.m. | C.R. 553 | 1 Driver |
| Washington Twsp. | 09-19-80 | Friday | 3:47 a.m. | C.R. 630 | 1 Driver |
| Franklin Twsp. | 09-19-80 | Friday | 6:23 p.m. | Taylor Road | 1 Driver |
| Deptford Twsp. | 09-20-80 | Saturday | 6:40 a.m. | N.J.T.P. - M.P. 23.14 | 1 Passenger |
| Franklin Twsp. | 09-25-80 | Thursday | 2:55 a.m. | Marshall Hill Road | 1 Driver |
| West Deptford Twsp. | 10-11-80 | Saturday | 12:36 a.m. | I-295 - M.P. 22.0 | 1 Passenger |
| East Greenwich Twsp. | 10-16-80 | Thursday | 4:50 a.m. | I-295 - M.P. 17.7 | 1 Pedestrian |
| Deptford Twsp. | 10-20-80 | Monday | 9:52 a.m. | Egg Harbor Road | 1 Driver |
| Westville Boro | 10-22-80 | Wednesday | 1:18 p.m. | U.S. 130 - M.P. 25.3 | 1 Pedestrian |
| Deptford Twsp. | 10-25-80 | Saturday | 7:12 p.m. | S.H. 47 | 1 Pedestrian |
| Logan Twsp. | 10-26-80 | Sunday | 12:29 a.m. | I-295 - M.P. 14.6 | 1 Pedestrian |
| Glassboro Boro | 10-28-80 | Tuesday | 2:16 p.m. | U.S. 322 | 1 Pedestrian |
| Monroe Twsp. | 11-07-80 | Friday | 5:21 p.m. | U.S. 322 | 1 Passenger |
| Mantua Twsp. | 11-16-80 | Sunday | 5:05 p.m. | C.R. 678 | 1 Driver |
| Elk Twsp. | 11-20-80 | Thursday | 10:20 p.m. | Cedarbridge Road | 1 Passenger |
| Deptford Twsp. | 11-28-80 | Friday | 10:19 p.m. | S.H. 47 - M.P. 71.7 | 1 Driver |
| Deptford Twsp. | 12-12-80 | Friday | 1:30 a.m. | N.J.T.P. - M.P. 21.7 | 1 Driver |
| Elk Twsp. | 12-18-80 | Thursday | 2:32 a.m. | C.R. 619 | 1 Driver |

HUDSON COUNTY

| Municipality | Date | Day of Week | Time | Roadway - M.P. | Persons Killed |
|---------------------|-------------|--------------------|-------------|------------------------|-------------------------|
| North Bergen Twsp. | 01-29-80 | Tuesday | 2:15 p.m. | Kennedy Blvd. | 1 Pedestrian |
| Jersey City | 01-31-80 | Thursday | 3:31 p.m. | Newark Avenue | 1 Pedestrian |
| Bayonne City | 02-01-80 | Friday | 6:55 p.m. | Kennedy Blvd. | 1 Pedestrian |
| Bayonne City | 03-03-80 | Monday | 11:57 a.m. | East 15th Street | 1 Pedestrian |
| *North Bergen Twsp. | 03-06-80 | Thursday | 2:26 a.m. | Kennedy Blvd. | 1 Pedestrian* |
| Jersey City | 03-08-80 | Saturday | 11:47 p.m. | West Side Avenue | 1 Pedestrian |
| Secaucus Town | 03-13-80 | Thursday | 10:40 p.m. | N.J.T.P. - M.P. 113.2 | 2 Passengers |
| West New York Town | 03-27-80 | Thursday | 10:15 p.m. | Kennedy Blvd. | 1 Passenger |
| Bayonne City | 03-29-80 | Saturday | 1:50 a.m. | Broadway | 1 Driver |
| Harrison Town | 03-30-80 | Sunday | 5:13 p.m. | Warren Street | 1 Pedestrian |
| Secaucus Town | 04-17-80 | Thursday | 10:35 p.m. | N.J.T.P. - M.P. 110.3 | 1 Driver |
| North Bergen Twsp. | 04-23-80 | Wednesday | 6:45 p.m. | 7th Street | 1 Pedalcyclist |
| Kearny Town | 04-27-80 | Sunday | 3:56 a.m. | Pulaski Skyway | 1 Driver |
| North Bergen Twsp. | 05-04-80 | Sunday | 6:37 a.m. | Tonnelle Avenue | 1 Driver |
| Jersey City | 05-07-80 | Wednesday | 8:26 p.m. | Bramhall Avenue | 1 Pedestrian |
| Kearny Town | 05-08-80 | Thursday | 10:29 p.m. | Lincoln Highway | 1 Pedestrian |
| Kearny Town | 05-10-80 | Saturday | 4:07 a.m. | Belleville Tpk. | 1 Driver 1 Passenger |
| Jersey City | 05-15-80 | Thursday | 8:02 p.m. | Boyd Avenue | 1 Pedalcyclist |
| Kearny Town | 05-21-80 | Wednesday | 6:51 p.m. | Harrison Avenue | 1 Passenger |
| North Bergen Twsp. | 05-28-80 | Wednesday | 6:03 p.m. | Broadway | 1 Driver |
| Union City | 06-03-80 | Tuesday | 10:33 a.m. | Palisade Avenue | 1 Pedestrian |
| North Bergen Twsp. | 06-06-80 | Friday | 11:29 p.m. | S.H. 3 | 1 Pedestrian |
| Jersey City | 06-28-80 | Saturday | 2:15 a.m. | Central Avenue | 1 Driver |
| Jersey City | 06-29-80 | Sunday | 3:54 p.m. | U.S. 1 | 3 Passengers |
| Hoboken City | 07-17-80 | Thursday | 9:58 p.m. | Sinatra Drive | 1 Pedestrian |
| West New York Town | 07-22-80 | Tuesday | 6:39 a.m. | River Road | 1 Pedestrian |
| Jersey City | 07-31-80 | Thursday | 9:35 p.m. | Martin Luther King Dr. | 1 Pedestrian |
| Jersey City | 08-02-80 | Saturday | 4:00 a.m. | Kennedy Blvd. | 1 Driver |
| North Bergen Twsp. | 08-03-80 | Sunday | 9:11 a.m. | Tonnelle Avenue | 1 Driver |
| Jersey City | 08-14-80 | Thursday | 1:10 p.m. | Summit Avenue | 1 Pedestrian |
| Jersey City | 08-15-80 | Friday | 3:15 p.m. | Grant Avenue | 1 Pedestrian |
| North Bergen Twsp. | 08-17-80 | Sunday | 4:14 a.m. | N.J.T.P. - M.P. 115.1 | 1 Driver |
| West New York Town | 08-21-80 | Thursday | 4:31 p.m. | Kennedy Blvd. | 1 Passenger |
| Bayonne City | 08-26-80 | Tuesday | 6:50 a.m. | N.J.T.P. - M.P. 2.5 | 1 Driver |
| Kearny Town | 08-30-80 | Saturday | 7:33 p.m. | Belleville Tpk. | 1 Pedestrian |
| Jersey City | 09-10-80 | Wednesday | 8:45 a.m. | S.H. 440 - M.P. 23.10 | 1 Pedestrian |
| Kearny Town | 09-13-80 | Saturday | 2:48 a.m. | S.H. 7 | 1 Driver 1 Passenger |
| Bayonne City | 09-25-80 | Thursday | 5:40 p.m. | Avenue C | 1 Pedestrian |
| Jersey City | 09-27-80 | Saturday | 1:00 p.m. | Tonnelle Avenue | 1 Pedestrian |

HUDSON COUNTY (cont.)

| Municipality | Date | Day of Week | Time | Roadway - M.P. | Persons Killed |
|---------------------|-------------|--------------------|-------------|-----------------------|--------------------------|
| Kearny Town | 10-03-80 | Friday | 6:04 p.m. | S.H. 7 | 1 Driver 2 Passengers |
| Hoboken City | 10-07-80 | Tuesday | 1:43 a.m. | Observer Highway | 1 Driver |
| Kearny Town | 10-07-80 | Tuesday | 8:40 p.m. | Jacobus Avenue | 1 Driver |
| North Bergen Twsp. | 10-11-80 | Saturday | 12:15 a.m. | Tonnelle Avenue | 1 Passenger |
| Kearny Town | 10-18-80 | Saturday | 8:36 p.m. | S.H. 7 | 1 Pedestrian |
| *Secaucus Town | 10-22-80 | Wednesday | 4:29 p.m. | Secaucus Road | 1 Driver* |
| Jersey City | 11-21-80 | Friday | 2:47 p.m. | Ocean Avenue | 1 Pedestrian |
| Jersey City | 11-22-80 | Saturday | 3:15 p.m. | Tonnelle Avenue | 1 Passenger |
| Hoboken City | 11-29-80 | Saturday | 3:11 p.m. | Bloomfield Street | 1 Pedestrian |
| Bayonne City | 12-14-80 | Sunday | 10:56 p.m. | Kennedy Blvd. | 1 Pedestrian |
| Kearny Town | 12-24-80 | Wednesday | 2:24 p.m. | Forest Street | 1 Pedestrian |

HUNTERDON COUNTY

| Municipality | Date | Day of Week | Time | Roadway - M.P. | Persons Killed |
|---------------------|-------------|--------------------|-------------|-----------------------|-------------------------|
| Lebanon Twsp. | 01-10-80 | Thursday | 4:09 p.m. | Cregar Road | 1 Driver |
| Milford Boro | 01-12-80 | Saturday | 12:56 a.m. | C.R. 519 | 1 Driver |
| Delaware Twsp. | 01-31-80 | Thursday | 4:19 p.m. | S.H. 12 | 1 Driver |
| Lebanon Twsp. | 05-09-80 | Friday | 3:47 p.m. | C.R. 628 | 1 Passenger |
| Clinton Town | 05-14-80 | Wednesday | 1:27 a.m. | S.H. 31 - M.P. 33.1 | 1 Driver |
| Lebanon Twsp. | 05-22-80 | Thursday | 4:56 p.m. | Raritan River Road | 1 Driver |
| Lambertville City | 07-13-80 | Sunday | 5:37 a.m. | S.H. 29 | 1 Driver |
| Union Twsp. | 07-18-80 | Friday | 8:54 p.m. | I-78 - M.P. 11.8 | 1 Pedestrian |
| East Amwell Twsp. | 07-27-80 | Sunday | 6:08 a.m. | S.H. 31 - M.P. 13.2 | 1 Passenger |
| Readington Twsp. | 09-07-80 | Sunday | 2:29 p.m. | U.S. 22 - M.P. 26.5 | 1 Pedalcyclist |
| Lebanon Boro | 09-15-80 | Monday | 7:55 a.m. | U.S. 22 - M.P. 21.8 | 1 Driver |
| Clinton Town | 10-05-80 | Sunday | 11:10 a.m. | S.H. 31 - M.P. 33.2 | 1 Driver 1 Passenger |
| Kingwood Twsp. | 10-18-80 | Saturday | 6:35 p.m. | S.H. 12 - M.P. 1.1 | 1 Driver |
| High Bridge Boro | 10-22-80 | Wednesday | 2:30 a.m. | Arch Street | 1 Driver |
| Bethlehem Twsp. | 11-06-80 | Thursday | 5:58 a.m. | I-78 - M.P. 7.3 | 1 Driver |
| Tewksbury Twsp. | 11-09-80 | Sunday | 7:10 p.m. | C.R. 517 | 1 Passenger |
| Lebanon Twsp. | 11-27-80 | Thursday | 10:57 p.m. | C.R. 513 | 1 Driver 1 Passenger |
| Readington Twsp. | 12-10-80 | Wednesday | 5:40 p.m. | C.R. 523 | 1 Pedestrian |
| Clinton Twsp. | 12-17-80 | Wednesday | 6:00 p.m. | S.H. 31 - M.P. 29.7 | 1 Pedestrian |

MERCER COUNTY

| Municipality | Date | Day of Week | Time | Roadway - M.P. | Persons Killed |
|---------------------|-------------|--------------------|-------------|----------------------------------|-----------------------|
| Trenton City | 01-09-80 | Wednesday | 11:50 p.m. | U.S 1 - M.P. 0.6 | 1 Driver |
| Lawrence Twsp. | 01-10-80 | Thursday | 1:25 a.m. | U.S. 1 - M.P. 5.8 | 1 Driver |
| East Windsor Twsp. | 01-27-80 | Sunday | 7:17 a.m. | U.S. 130 - M.P. 69.9 | 1 Driver |
| West Windsor Twsp. | 01-29-80 | Tuesday | 12:51 a.m. | U.S. 1 - M.P. 10.0 | 1 Driver |
| Hopewell Twsp. | 02-15-80 | Friday | 12:02 p.m. | I-95 - M.P. 4.7 | 1 Driver |
| Hamilton Twsp. | 02-16-80 | Saturday | 12:15 a.m. | U.S. 206 - M.P. 38.7 | 1 Pedestrian |
| Hopewell Twsp. | 02-16-80 | Saturday | 3:57 a.m. | S.H. 31 | 1 Driver |
| Lawrence Twsp. | 02-19-80 | Tuesday | 8:40 p.m. | U.S. 1 - M.P. 8.1 | 1 Pedestrian |
| West Windsor Twsp. | 03-06-80 | Thursday | 2:40 a.m. | U.S. 1 - M.P. 11.4 | 1 Driver |
| Ewing Twsp. | 03-20-80 | Thursday | 1:55 a.m. | I-95 - M.P. 0.0 | 1 Driver |
| Lawrence Twsp. | 04-28-80 | Monday | 4:15 a.m. | U.S. 1 - M.P. 7.9 | 1 Pedestrian |
| Trenton City | 05-02-80 | Friday | 4:15 p.m. | Lamberton Road | 1 Driver |
| West Windsor Twsp. | 05-18-80 | Sunday | 1:44 a.m. | C.R. 571 | 1 Driver |
| Trenton City | 05-24-80 | Saturday | 12:44 a.m. | North Olden Avenue | 1 Driver |
| East Windsor Twsp. | 05-29-80 | Thursday | 2:47 a.m. | U.S. 130 | 1 Passenger |
| Hopewell Twsp. | 05-30-80 | Friday | 10:52 p.m. | Hopewell - Wertsville Road | 1 Driver |
| East Windsor Twsp. | 06-13-80 | Friday | 1:50 p.m. | N.J.T.P. - M.P. 66.1 | 1 Passenger |
| Trenton City | 06-18-80 | Wednesday | 1:10 a.m. | U.S. 1 - M.P. 0.2 | 1 Driver |
| Hamilton Twsp. | 06-20-80 | Friday | 2:17 a.m. | East State Street | 1 Driver |
| Trenton City | 07-09-80 | Wednesday | 5:05 a.m. | Sullivan Way | 1 Driver |
| Hamilton Twsp. | 07-24-80 | Thursday | 5:31 a.m. | Klockner Road | 1 Driver |
| Hamilton Twsp. | 08-04-80 | Monday | 3:15 a.m. | N.J.T.P. - M.P. 59.1 | 1 Driver |
| Trenton City | 08-31-80 | Sunday | 10:41 a.m. | S.H. 29 - M.P. 0.5 | 1 Driver |
| Hamilton Twsp. | 08-31-80 | Sunday | 10:07 p.m. | Quakerbridge Road | 1 Passenger |
| Hamilton Twsp. | 09-06-80 | Saturday | 2:10 a.m. | U.S. 130 | 1 Driver |
| East Windsor Twsp. | 09-10-80 | Wednesday | 5:30 p.m. | N.J.T.P. - M.P. 68.1 | 1 Pedestrian |
| Washington Twsp. | 09-13-80 | Saturday | 3:08 a.m. | C.R. 526 | 1 Driver |
| Trenton City | 09-14-80 | Sunday | 10:02 p.m. | U.S. 206 - M.P. 42.5 | 1 Pedestrian |
| Princeton Twsp. | 09-30-80 | Tuesday | 12:25 a.m. | U.S. 206 | 1 Driver |
| Lawrence Twsp. | 10-16-80 | Thursday | 7:45 p.m. | Princeton Pike | 1 Pedestrian |
| Hamilton Twsp. | 11-03-80 | Monday | 10:44 p.m. | Whitehorse - Mercerville Road | 1 Driver |
| Trenton City | 11-12-80 | Wednesday | 7:24 p.m. | South Olden Avenue | 1 Passenger |
| East Windsor Twsp. | 11-15-80 | Saturday | 9:54 p.m. | S.H. 33 - M.P. 16.0 | 1 Pedestrian |
| East Windsor Twsp. | 11-20-80 | Thursday | 12:18 p.m. | U.S. 130 | 1 Driver |
| East Windsor Twsp. | 12-20-80 | Saturday | 1:04 a.m. | U.S. 130 - M.P. 67.4 | 1 Driver |
| Lawrence Twsp. | 12-26-80 | Friday | 1:40 p.m. | Quakerbridge Road | 1 Passenger |

MIDDLESEX COUNTY

| Municipality | Date | Day of Week | Time | Roadway - M.P. | Persons Killed |
|----------------------|-------------|--------------------|-------------|---------------------------------|-----------------------|
| Monroe Twsp. | 01-01-80 | Tuesday | 1:20 a.m. | Spotswood - Englishtown Road | 1 Passenger |
| Old Bridge Twsp. | 01-04-80 | Friday | 6:16 a.m. | U.S. 9 - M.P. 124.6 | 1 Pedestrian |
| Sayreville Boro | 01-08-80 | Tuesday | Unknown | Bordentown Avenue | 1 Driver |
| Woodbridge Twsp. | 01-15-80 | Tuesday | 1:45 p.m. | N.J.T.P. - Int. 11 | 1 Driver |
| Old Bridge Twsp. | 01-18-80 | Friday | 6:44 p.m. | S.H. 35 | 1 Pedestrian |
| Monroe Twsp. | 01-25-80 | Friday | 2:50 p.m. | N.J.T.P. - M.P. 74.1 | 1 Driver |
| East Brunswick Twsp. | 01-26-80 | Saturday | 2:05 a.m. | Cranbury Road | 1 Driver |
| New Brunswick City | 01-28-80 | Monday | 4:50 a.m. | Somerset Street | 1 Driver |
| *Edison Twsp. | 01-30-80 | Wednesday | 1:45 a.m. | U.S. Rt.1 - M.P. 29.9 | 1 Passenger* |
| Old Bridge Twsp. | 02-02-80 | Saturday | 9:20 p.m. | G.S.P. - M.P. 121.2 | 1 Pedestrian |
| Perth Amboy City | 02-06-80 | Wednesday | 6:43 a.m. | S.H. Rt.35 -M.P. 52.4 | 1 Pedestrian |
| Sayreville Boro | 02-07-80 | Thursday | 3:56 p.m. | Bordentown Avenue | 1 Driver |
| Edison Twsp. | 02-09-80 | Saturday | 12:43 a.m. | Oak Tree Road | 1 Pedestrian |
| Woodbridge Twsp. | 02-15-80 | Friday | 1:58 a.m. | U.S. Rt.1 - M.P. 37.2 | 1 Driver |
| *No. Brunswick Twsp. | 02-21-80 | Thursday | 2:16 a.m. | U.S. Rt.1 - M.P. 25.9 | 1 Driver* |
| Plainsboro Twsp. | 02-22-80 | Friday | 8:42 p.m. | Plainsboro Road | 1 Driver |
| Edison Twsp. | 02-24-80 | Sunday | 9:30 p.m. | U.S. Rt.1 - M.P. 29.0 | 1 Driver |
| So. Brunswick Twsp. | 02-25-80 | Monday | 6:23 p.m. | C.R. 522 | 1 Driver |
| Woodbridge Twsp. | 02-27-80 | Wednesday | 2:30 p.m. | N.J.T.P. - M.P. 92.1 | 1 Driver |
| *Old Bridge Twsp. | 03-05-80 | Wednesday | 3:57 p.m. | Matawan Road | 1 Pedalcyclist* |
| Edison Twsp. | 03-17-80 | Monday | 7:30 a.m. | Vineyard Road | 1 Driver |
| Metuchen Boro | 03-22-80 | Saturday | 6:38 p.m. | S.H. Rt.27 - M.P. 21.9 | 1 Pedestrian |
| Carteret Boro | 03-28-80 | Friday | 9:34 p.m. | N.J.T.P. - M.P. 94.3 | 1 Driver |
| So. Brunswick Twsp. | 04-01-80 | Tuesday | 5:07 p.m. | U.S. 130 - M.P. 78.6 | 1 Driver |
| So. Plainfield Boro | 04-12-80 | Saturday | 1:58 p.m. | Lane Avenue | 1 Driver |
| Perth Amboy City | 04-14-80 | Monday | 2:58 p.m. | Madison Avenue | 1 Pedestrian |
| Woodbridge Twsp. | 04-19-80 | Saturday | 10:11 a.m. | S.H. 35 - M.P. 56.6 | 1 Driver |
| East Brunswick Twsp. | 04-26-80 | Saturday | 2:05 a.m. | Milltown Road | 1 Passenger |
| Sayreville Boro | 04-27-80 | Sunday | 6:17 a.m. | U.S. 9 - M.P. 128.4 | 1 Driver |
| Woodbridge Twsp. | 04-29-80 | Tuesday | 11:38 p.m. | U.S. 1 - M.P. 36.1 | 1 Pedestrian |
| Piscataway Twsp. | 05-09-80 | Friday | 6:39 a.m. | Centennial Avenue | 1 Driver |
| Woodbridge Twsp. | 05-11-80 | Sunday | 2:45 a.m. | West Avenue | 1 Passenger |
| Edison Twsp. | 05-11-80 | Sunday | 2:52 p.m. | Inman Avenue | 1 Driver |
| Cranbury Twsp. | 05-18-80 | Sunday | Unknown | Brickyard Road | 1 Driver |
| East Brunswick Twsp. | 05-29-80 | Thursday | 1:45 a.m. | N.J.T.P. - M.P. 78.1 | 1 Pedestrian |
| East Brunswick Twsp. | 06-01-80 | Sunday | 2:44 a.m. | S.H. 18 - M.P. 38.2 | 1 Driver |
| Piscataway Twsp. | 06-03-80 | Tuesday | 8:55 a.m. | I-287 - M.P. 4.2 | 1 Driver |
| Woodbridge Twsp. | 06-07-80 | Saturday | 3:33 a.m. | G.S.P. - M.P. 128.8 | 1 Pedestrian |
| Middlesex Boro | 06-07-80 | Saturday | 3:40 a.m. | S.H. 28 - M.P. 10.9 | 1 Driver |
| Woodbridge Twsp. | 06-19-80 | Thursday | 2:09 a.m. | West Avenue | 1 Driver |

MIDDLESEX COUNTY (cont.)

| Municipality | Date | Day of Week | Time | Roadway - M.P. | Persons Killed |
|--------------------------|-------------|--------------------|-------------|-----------------------|-------------------------|
| Monroe Twsp. | 06-21-80 | Saturday | 7:39 p.m. | Applegarth Road | 1 Driver |
| Woodbridge Twsp. | 06-24-80 | Tuesday | 1:39 a.m. | U.S. 1 - M.P. 34.3 | 1 Driver |
| So. Brunswick Twsp. | 06-24-80 | Tuesday | 3:08 p.m. | Raymond Road | 1 Pedestrian |
| Edison Twsp. | 06-29-80 | Sunday | 9:36 p.m. | U.S. 1 - M.P. 28.7 | 1 Pedestrian |
| Piscataway Twsp. | 07-04-80 | Friday | 2:50 a.m. | Stelton Road | 1 Passenger |
| New Brunswick City | 07-15-80 | Tuesday | 9:00 p.m. | N.J.T.P. - M.P. 83.2 | 1 Passenger |
| Monroe Twsp. | 07-18-80 | Friday | 12:30 a.m. | Forsgate Drive | 1 Driver |
| Woodbridge Twsp. | 07-19-80 | Saturday | 2:23 a.m. | U.S. 1 - M.P. 36.8 | 1 Driver |
| Old Bridge Twsp. | 07-19-80 | Saturday | 9:47 a.m. | S.H. 18 | 1 Passenger |
| Spotswood Boro | 07-19-80 | Saturday | 10:40 p.m. | Manalapan Road | 1 Passenger |
| Old Bridge Twsp. | 07-27-80 | Sunday | 6:10 a.m. | G.S.P. - M.P. 120.9 | 1 Passenger |
| South River Boro | 07-28-80 | Monday | 8:44 a.m. | Turnpike Road | 1 Pedestrian |
| No. Brunswick Twsp. | 08-02-80 | Saturday | 2:37 a.m. | U.S. 1 - M.P. 24.0 | 1 Pedestrian |
| So. Brunswick Twsp. | 08-08-80 | Friday | 12:27 a.m. | U.S. 130 - M.P. 79.1 | 1 Driver |
| Carteret Boro | 08-09-80 | Saturday | 1:41 p.m. | Washington Avenue | 1 Driver |
| Edison Twsp. | 08-23-80 | Saturday | 2:40 a.m. | I-95 - M.P. 37.3 | 1 Driver |
| Woodbridge Twsp. | 08-24-80 | Sunday | 8:55 p.m. | Chain O Hills Road | 1 Passenger |
| Edison Twsp. | 08-25-80 | Monday | 11:19 p.m. | U.S. 1 | 1 Driver |
| New Brunswick City | 09-01-80 | Monday | 3:15 a.m. | S.H. 18 | 1 Driver |
| Edison Twsp. | 09-07-80 | Sunday | 12:25 a.m. | N.J.T.P. - M.P. 86.6 | 1 Passenger |
| Edison Twsp. | 09-07-80 | Sunday | 10:55 a.m. | I-95 - M.P. 36.5 | 1 Passenger |
| New Brunswick City | 09-10-80 | Wednesday | 6:57 p.m. | S.H. 27 - M.P. 13.8 | 1 Driver |
| Old Bridge Twsp. | 09-14-80 | Sunday | 2:50 a.m. | G.S.P. - M.P. 120.9 | 1 Pedestrian |
| Edison Twsp. | 09-16-80 | Tuesday | 3:35 p.m. | S.H. 27 | 1 Driver |
| Middlesex Boro | 09-17-80 | Wednesday | 9:28 a.m. | Mountain Avenue | 1 Pedestrian |
| Woodbridge Twsp. | 09-18-80 | Thursday | 8:51 p.m. | Rahway Avenue | 1 Driver 1 Passenger |
| So. Brunswick Twsp. | 09-25-80 | Thursday | 6:42 p.m. | U.S. 1 - M.P. 17.3 | 1 Pedestrian |
| Perth Amboy City | 09-25-80 | Thursday | 8:32 p.m. | New Brunswick Ave. | 1 Pedalcyclist |
| Sayreville Boro | 10-01-80 | Wednesday | 8:48 p.m. | S.H. 35 - M.P. 51.3 | 1 Driver |
| Sayreville Boro | 10-04-80 | Saturday | 3:27 a.m. | Washington Road | 1 Driver |
| Monroe Twsp. | 10-07-80 | Tuesday | 5:44 p.m. | C.R. 527 | 1 Driver |
| Piscataway Twsp. | 10-18-80 | Saturday | 2:13 a.m. | S.H. 18 | 1 Driver |
| Edison Twsp. | 10-18-80 | Saturday | 9:10 p.m. | N.J.T.P. - Int.10 | 1 Driver 1 Passenger |
| Woodbridge Twsp. | 10-20-80 | Monday | 6:33 a.m. | Rahway Avenue | 1 Driver |
| Old Bridge Twsp. | 10-20-80 | Monday | 6:41 p.m. | S.H. 18 | 1 Pedestrian |
| South Brunswick Twsp. | 10-24-80 | Friday | 2:19 a.m. | U.S. 130 | 1 Driver |
| Sayreville Boro | 10-24-80 | Friday | 10:42 p.m. | Washington Road | 1 Pedestrian |
| Sayreville Boro | 10-24-80 | Friday | 10:50 p.m. | U.S. 9 - M.P. 130.5 | 1 Pedestrian |

MIDDLESEX COUNTY (cont.)

| Municipality | Date | Day of Week | Time | Roadway - M.P. | Persons Killed |
|---------------------|-------------|--------------------|-------------|-----------------------|-----------------------|
| Edison Twsp. | 10-27-80 | Monday | 9:00 a.m. | N.J.T.P. - M.P. 88.1 | 1 Driver |
| Metuchen Boro | 10-31-80 | Friday | 9:04 p.m. | Central Avenue | 1 Pedestrian |
| South Amboy City | 10-31-80 | Friday | 11:12 p.m. | Main Street | 1 Driver |
| Woodbridge Twsp. | 11-07-80 | Friday | 7:18 p.m. | Rahway Avenue | 1 Pedestrian |
| Sayreville Boro | 11-11-80 | Tuesday | 7:26 p.m. | Washington Road | 1 Driver |
| *New Brunswick City | 11-15-80 | Saturday | 3:34 p.m. | S.H. 18 - M.P. 41.0 | 1 Driver* |
| Edison Twsp. | 11-19-80 | Wednesday | 8:27 a.m. | Oakland Avenue | 1 Driver |
| South | | | | | |
| Plainfield Boro | 11-22-80 | Saturday | 12:29 a.m. | Park Avenue | 1 Passenger |
| No. Brunswick Twsp. | 11-22-80 | Saturday | 9:48 a.m. | U.S. 130 | 1 Passenger |
| Old Bridge Twsp. | 11-26-80 | Wednesday | 6:49 p.m. | S.H. 34 - M.P. 26.3 | 1 Pedestrian |
| Monroe Twsp. | 12-08-80 | Monday | 12:05 a.m. | C.R. 527 | 1 Passenger |
| Sayreville Boro | 12-18-80 | Thursday | 1:25 a.m. | U.S. 9 - M.P. 129.0 | 1 Driver |
| So. Brunswick Twsp. | 12-18-80 | Thursday | 8:19 p.m. | S.H. 27 - M.P. 7.5 | 1 Pedestrian |
| Woodbridge Twsp. | 12-19-80 | Friday | 1:54 a.m. | Avenel Street | 1 Driver |
| Cranbury Twsp. | 12-21-80 | Sunday | 4:50 a.m. | N.J.T.P. - M.P. 69.5 | 1 Passenger |
| So. Brunswick Twsp. | 12-23-80 | Tuesday | 12:21 a.m. | Dunham's Corner Road | 1 Passenger |
| Woodbridge Twsp. | 12-27-80 | Saturday | 7:25 p.m. | N.J.T.P. - M.P. 92.1 | 1 Passenger |
| Old Bridge Twsp. | 12-28-80 | Sunday | 3:47 a.m. | U.S. 9 - M.P. 127.5 | 1 Passenger |
| South Amboy City | 12-31-80 | Wednesday | 5:54 p.m. | S.H. 35 - M.P. 49.09 | 1 Pedestrian |

MONMOUTH COUNTY

| Municipality | Date | Day of Week | Time | Roadway - M.P. | Persons Killed |
|---------------------|-------------|--------------------|-------------|-----------------------|-----------------------|
| Wall Twsp. | 01-01-80 | Tuesday | 3:21 p.m. | Belmar Blvd. | 1 Passenger |
| Wall Twsp. | 01-11-80 | Friday | 6:49 a.m. | S.H. 70 | 1 Pedestrian |
| Manalapan Twsp. | 01-25-80 | Friday | 3:06 p.m. | U.S. 9 - M.P. 118.4 | 1 Driver |
| Neptune Twsp. | 02-25-80 | Monday | 4:54 a.m. | S.H. 33 | 1 Driver |
| Shrewsbury Boro | 02-28-80 | Thursday | 5:20 a.m. | Newman Springs Rd. | 1 Pedestrian |
| Middletown Twsp. | 03-06-80 | Thursday | 4:17 p.m. | S.H. 36 - M.P. 13.0 | 1 Passenger |
| Wall Twsp. | 03-08-80 | Saturday | 12:52 a.m. | Eighth Avenue | 1 Driver |
| Hazlet Twsp. | 03-08-80 | Saturday | 9:40 p.m. | Laurel Avenue | 1 Pedestrian |
| Middletown Twsp. | 03-10-80 | Monday | 12:24 a.m. | Palmer Avenue | 1 Driver |
| Wall Twsp. | 03-18-80 | Tuesday | 4:48 p.m. | New Bedford Road | 1 Driver |
| Aberdeen Twsp. | 03-18-80 | Tuesday | 7:00 p.m. | S.H. 35 | 1 Pedestrian |
| Wall Twsp. | 03-21-80 | Friday | 3:57 a.m. | Allenwood Road | 1 Passenger |
| Marlboro Twsp. | 03-21-80 | Friday | 4:50 p.m. | C.R. 520 | 1 Driver |
| Middletown Twsp. | 03-23-80 | Sunday | 2:02 a.m. | S.H. 36 | 1 Driver |
| Middletown Twsp. | 03-27-80 | Thursday | 6:40 p.m. | G.S.P. - M.P. 110.7 | 1 Driver |
| Middletown Twsp. | 03-30-80 | Sunday | 7:11 p.m. | S.H. 35 | 1 Pedestrian |

MONMOUTH COUNTY (cont.)

| Municipality | Date | Day of Week | Time | Roadway - M.P. | Persons Killed |
|---------------------|-------------|--------------------|-------------|-----------------------|-------------------------|
| Red Bank Boro | 03-31-80 | Monday | 11:48 a.m. | S.H. 35 | 1 Pedestrian |
| Marlboro Twsp. | 04-12-80 | Saturday | 11:44 p.m. | U.S. 9 - M.P. 119.4 | 1 Pedestrian |
| Middletown Twsp. | 04-27-80 | Sunday | 3:26 a.m. | S.H. 36 | 1 Driver |
| Howell Twsp. | 05-18-80 | Sunday | 12:51 p.m. | Fort Plains Road | 1 Driver |
| Manalapan Twsp. | 05-21-80 | Wednesday | 7:31 p.m. | U.S. 9 - M.P. 118.4 | 1 Pedestrian |
| Middletown Twsp. | 05-22-80 | Thursday | 12:43 a.m. | S.H. 36 - M.P. 18.7 | 1 Pedestrian |
| Holmdel Twsp. | 05-24-80 | Saturday | 10:35 p.m. | G.S.P. - M.P. 117.2 | 1 Passenger |
| Tinton Falls Boro | 05-28-80 | Wednesday | 12:30 a.m. | G.S.P. - M.P. 107.8 | 1 Pedestrian |
| Asbury Park City | 06-01-80 | Sunday | 9:00 p.m. | Main Street | 1 Pedestrian |
| Red Bank Boro | 06-14-80 | Saturday | 1:27 a.m. | West Front Street | 1 Driver |
| Manalapan Twsp. | 06-14-80 | Saturday | 12:53 p.m. | Conover Street | 1 Pedestrian |
| Manalapan Twsp. | 06-23-80 | Monday | 6:02 p.m. | U.S. 9 - M.P. 116.6 | 1 Pedestrian |
| Howell Twsp. | 06-27-80 | Friday | 3:12 p.m. | C.R. 547 | 1 Driver |
| Howell Twsp. | 06-28-80 | Saturday | 3:26 p.m. | Kent Road | 1 Pedalcyclist |
| Millstone Twsp. | 07-06-80 | Sunday | 6:00 p.m. | I-195 - M.P. 15.0 | 1 Driver |
| Colts Neck Twsp. | 07-10-80 | Thursday | 4:17 p.m. | Cross Road | 1 Driver |
| Long Branch City | 07-14-80 | Monday | 3:20 p.m. | Bath Avenue | 1 Pedestrian |
| Long Branch City | 07-17-80 | Thursday | 1:43 a.m. | Atlantic Avenue | 1 Driver 1 Passenger |
| Manalapan Twsp. | 07-21-80 | Monday | 8:26 p.m. | Woodward Road | 1 Driver |
| Wall Twsp. | 07-23-80 | Wednesday | 5:26 p.m. | S.H. 35 - M.P. 17.1 | 1 Pedestrian |
| Howell Twsp. | 08-03-80 | Sunday | 3:13 a.m. | Lanes Pond Road | 1 Driver |
| Freehold Twsp. | 08-09-80 | Saturday | 3:27 a.m. | Three Brooks Road | 1 Passenger |
| Highlands Boro | 08-17-80 | Sunday | 5:45 p.m. | S.H. 36 - M.P. 12.9 | 1 Driver |
| Union Beach Boro | 08-20-80 | Wednesday | 7:02 p.m. | S.H. 36 - M.P. 22.4 | 1 Pedalcyclist |
| Colts Neck Twsp. | 08-24-80 | Sunday | 6:59 p.m. | S.H. 34 | 1 Passenger |
| Middletown Twsp. | 08-31-80 | Sunday | 2:14 a.m. | G.S.P. - M.P. 112.3 | 1 Pedestrian |
| Middletown Twsp. | 09-09-80 | Tuesday | 7:41 p.m. | Chapel Hill Road | 1 Driver |
| Aberdeen Twsp. | 09-10-80 | Wednesday | 2:33 a.m. | Lloyd Road | 1 Driver |
| Middletown Twsp. | 09-19-80 | Friday | 11:56 p.m. | S.H. 35 - M.P. 36.9 | 1 Passenger |
| W. Long Branch Boro | 09-28-80 | Sunday | 1:54 p.m. | Wall Street | 1 Passenger |
| Howell Twsp. | 10-02-80 | Thursday | 9:54 p.m. | U.S. 9 - M.P. 104.6 | 1 Driver |
| Shrewsbury Boro | 10-04-80 | Saturday | 2:59 a.m. | S.H. 35 - M.P. 32.7 | 1 Driver |
| Howell Twsp. | 10-04-80 | Saturday | 7:38 p.m. | U.S. 9 - M.P. 107.3 | 1 Pedestrian |
| Middletown Twsp. | 10-05-80 | Sunday | 9:55 p.m. | S.H. 36 - M.P. 18.1 | 1 Pedestrian |
| Howell Twsp. | 10-17-80 | Friday | 3:03 p.m. | C.R. 547 | 1 Pedestrian |
| Rumson Boro | 10-18-80 | Saturday | 6:20 p.m. | Ridge Road | 1 Driver |
| Middletown Twsp. | 10-25-80 | Saturday | 3:58 p.m. | Hillside Avenue | 1 Passenger |
| Middletown Twsp. | 10-27-80 | Monday | 7:08 p.m. | Roger Avenue | 1 Pedestrian |
| Colts Neck Twsp. | 11-05-80 | Wednesday | 12:48 p.m. | S.H. 18 - M.P. 21.9 | 1 Driver |
| Long Branch City | 11-09-80 | Sunday | 7:19 p.m. | Brighton Avenue | 1 Driver |

MONMOUTH COUNTY (cont.)

| Municipality | Date | Day of Week | Time | Roadway - M.P. | Persons Killed |
|-------------------------|-------------|--------------------|-------------|-----------------------|-----------------------|
| Middletown Twsp. | 11-13-80 | Thursday | 12:15 p.m. | U.S. 35 - M.P. 37.3 | 1 Pedestrian |
| Red Bank Boro | 11-15-80 | Saturday | 7:22 p.m. | East Front Street | 1 Pedestrian |
| Marlboro Twsp. | 11-18-80 | Tuesday | 10:44 a.m. | Greenwood Road | 1 Driver |
| Wall Twsp. | 11-19-80 | Wednesday | 7:25 p.m. | G.S.P. - M.P. 97.9 | 1 Pedestrian |
| Keyport Boro | 11-26-80 | Wednesday | 5:35 p.m. | West Fourth Street | 1 Driver |
| Freehold Boro | 11-27-80 | Thursday | 2:12 p.m. | Manalapan Avenue | 1 Passenger |
| Union Beach Boro | 12-03-80 | Wednesday | 9:28 p.m. | S.H. 36 - M.P. 21.9 | 1 Driver |
| Atlantic Highlands Boro | 12-13-80 | Saturday | 11:45 p.m. | West Highland Avenue | 1 Driver |
| Tinton Falls Boro | 12-15-80 | Monday | 9:47 p.m. | C.R. 537 | 1 Driver |
| Eatontown Boro | 12-20-80 | Saturday | 9:11 p.m. | S.H. 35 - M.P. 29.3 | 1 Pedestrian |
| Holmdel Twsp. | 12-23-80 | Tuesday | 2:33 a.m. | Centerville Road | 1 Driver |
| Long Branch City | 12-24-80 | Wednesday | 6:00 p.m. | Monmouth Avenue | 1 Pedestrian |
| Keansburg Boro | 12-28-80 | Sunday | 7:07 a.m. | Main Street | 1 Pedestrian |

MORRIS COUNTY

| Municipality | Date | Day of Week | Time | Roadway - M.P. | Persons Killed |
|-----------------------|-------------|--------------------|-------------|-----------------------|-----------------------|
| Par-Troy Hills Twsp. | 01-10-80 | Thursday | 1:14 p.m. | Smith Road | 1 Driver |
| Morris Twsp. | 01-27-80 | Sunday | 7:17 p.m. | East Hanover Avenue | 1 Pedestrian |
| Morris Twsp. | 02-03-80 | Sunday | 12:55 a.m. | Western Avenue | 1 Driver |
| Par-Troy Hills Twsp. | 02-14-80 | Thursday | 10:17 p.m. | Edwards Road | 1 Driver |
| Hanover Twsp. | 02-20-80 | Wednesday | 10:00 a.m. | I-287 - M.P. 35.2 | 1 Pedestrian |
| *Par-Troy Hills Twsp. | 03-30-80 | Monday | 1:00 p.m. | U.S. 46 | 1 Passenger* |
| Harding Twsp. | 04-01-80 | Tuesday | 5:34 p.m. | I-287 - M.P. 26.4 | 1 Passenger |
| Denville Twsp. | 04-05-80 | Saturday | 3:57 p.m. | U.S. 46 | 1 Pedestrian |
| Dover Town | 04-06-80 | Sunday | 10:18 a.m. | U.S. 46 | 1 Driver |
| East Hanover Twsp. | 04-08-80 | Tuesday | 2:45 p.m. | S.H. 10 - M.P. 16.7 | 1 Passenger |
| Morristown | 04-12-80 | Saturday | 7:11 p.m. | Burnham Parkway | 1 Driver |
| Randolph Twsp. | 04-20-80 | Sunday | 1:00 a.m. | C.R. 513 | 1 Driver |
| Par-Troy Hills Twsp. | 04-22-80 | Tuesday | 8:40 p.m. | Greenbank Road | 1 Driver |
| Jefferson Twsp. | 04-24-80 | Thursday | 11:11 p.m. | Espanong Road | 1 Driver |
| Dover Town | 05-02-80 | Friday | 7:06 p.m. | West Fairview Ave. | 1 Driver |
| Rockaway Twsp. | 05-08-80 | Thursday | 1:05 a.m. | I-80 - M.P. 34.6 | 1 Passenger |
| Kinnelon Boro | 05-10-80 | Saturday | 7:15 p.m. | S.H. 23 - M.P. 18.7 | 1 Driver |
| Par-Troy Hills Twsp. | 05-21-80 | Wednesday | 1:28 a.m. | East Halsey Road | 1 Passenger |
| Morristown | 05-22-80 | Thursday | 6:24 p.m. | Morris Street | 1 Driver |
| Montville Twsp. | 05-29-80 | Thursday | 11:19 p.m. | Jacksonville Road | 1 Driver |
| Boonton Town | 05-30-80 | Friday | 11:09 p.m. | Boonton Avenue | 1 Driver |
| Par-Troy Hills Twsp. | 06-01-80 | Sunday | 4:45 a.m. | I-280 - M.P. 1.0 | 2 Drivers |

MORRIS COUNTY (cont.)

| Municipality | Date | Day of Week | Time | Roadway - M.P. | Persons Killed |
|----------------------|-------------|--------------------|-------------|-----------------------|-------------------------|
| Jefferson Twsp. | 06-14-80 | Saturday | 10:56 a.m. | S.H. 15 - M.P. 6.2 | 1 Driver |
| Harding Twsp. | 06-22-80 | Sunday | 6:05 p.m. | I-287 - M.P. 28.3 | 1 Driver |
| Mountain Lakes Boro | 06-29-80 | Sunday | 5:43 a.m. | Boulevard | 1 Driver |
| Par-Troy Hills Twsp. | 07-05-80 | Saturday | 11:25 p.m. | I-80 - M.P. 44.6 | 1 Pedestrian |
| Chester Boro | 07-06-80 | Sunday | 2:25 p.m. | S.H. 24 | 1 Pedestrian |
| Netcong Boro | 07-13-80 | Sunday | 2:00 a.m. | Allen Street | 1 Driver |
| Madison Boro | 07-19-80 | Saturday | 12:11 a.m. | Loantaka Way | 1 Passenger |
| Lincoln Park Boro | 08-02-80 | Saturday | 2:32 a.m. | Pinebrook Road | 1 Passenger |
| Wharton Boro | 08-16-80 | Saturday | 7:22 p.m. | East Central Ave. | 1 Pedestrian |
| Mendham Boro | 08-22-80 | Friday | 10:30 p.m. | Cherry Lane | 1 Passenger |
| Roxbury Twsp. | 08-29-80 | Friday | 7:05 p.m. | I-80 - M.P. 27.7 | 1 Driver 1 Passenger |
| Rockaway Twsp. | 08-29-80 | Friday | 8:04 p.m. | Greenpond Road | 1 Passenger |
| Montville Twsp. | 08-30-80 | Saturday | 8:39 p.m. | Pinebrook Road | 1 Driver 1 Passenger |
| Par-Troy Hills Twsp. | 09-08-80 | Monday | 7:35 p.m. | I-287 - M.P. 39.6 | 1 Pedestrian |
| Jefferson Twsp. | 09-15-80 | Monday | 7:44 p.m. | Berkshire Valley Rd. | 1 Driver |
| Madison Boro | 09-17-80 | Wednesday | 1:33 a.m. | S.H. 24 - M.P. 47.4 | 1 Driver 1 Passenger |
| Jefferson Twsp. | 09-20-80 | Saturday | 1:51 a.m. | S.H. 15 - M.P. 5.9 | 1 Pedestrian |
| Par-Troy Hills Twsp. | 09-21-80 | Sunday | 4:32 p.m. | Walsh Drive | 1 Driver |
| Wharton Boro | 09-24-80 | Wednesday | 9:28 p.m. | S.H. 15 | 1 Pedestrian |
| Chester Twsp. | 09-29-80 | Monday | 3:15 a.m. | U.S. 206 | 1 Driver |
| Roxbury Twsp. | 10-12-80 | Sunday | 10:50 p.m. | Berkshire Valley Rd. | 1 Driver |
| Kinnelon Boro | 10-16-80 | Thursday | 9:27 a.m. | Kinnelon Road | 1 Passenger |
| Chester Twsp. | 10-18-80 | Saturday | 10:33 p.m. | S.H. 24 | 1 Passenger |
| Pequannock Twsp. | 10-18-80 | Saturday | 11:52 p.m. | S.H. 23 | 1 Pedestrian |
| *Chatham Boro | 10-31-80 | Friday | 2:08 p.m. | S.H. 24 | 1 Passenger* |
| Rockaway Twsp. | 11-03-80 | Monday | 5:30 a.m. | I-80 - M.P. 34.1 | 1 Driver |
| Jefferson Twsp. | 11-15-80 | Saturday | 12:53 a.m. | S.H. 15 - M.P. 5.6 | 1 Driver |
| Pequannock Twsp. | 11-19-80 | Wednesday | 4:19 p.m. | S.H. 23 | 1 Pedestrian |
| Par-Troy Hills Twsp. | 11-26-80 | Wednesday | 2:30 a.m. | I-80 - M.P. 41.0 | 1 Driver |
| Denville Twsp. | 11-29-80 | Saturday | 5:13 a.m. | S.H. 10 | 1 Driver |
| Mount Olive Twsp. | 12-05-80 | Friday | 10:38 p.m. | U.S. 46 | 1 Driver |
| Par-Troy Hills Twsp. | 12-08-80 | Monday | 12:15 p.m. | I-80 - M.P. 44.4 | 1 Driver |
| Par-Troy Hills Twsp. | 12-15-80 | Monday | 9:56 p.m. | I-80 - M.P. 42.9 | 1 Driver |
| Par-Troy Hills Twsp. | 12-21-80 | Sunday | 3:50 a.m. | S.H. 53 | 1 Driver |
| Lincoln Park Boro | 12-25-80 | Thursday | 12:00 Mid. | Two Bridges Road | 1 Driver |
| Denville Twsp. | 12-26-80 | Friday | 11:15 p.m. | Casterline Road | 1 Passenger |
| Roxbury Twsp. | 12-26-80 | Friday | 11:17 p.m. | Howard Blvd. | 2 Drivers |

OCEAN COUNTY

| Municipality | Date | Day of Week | Time | Roadway - M.P. | Persons Killed |
|----------------------------|-------------|--------------------|-------------|---------------------------------|-------------------------|
| Jackson Twsp. | 01-10-80 | Thursday | 1:24 p.m. | C.R. 526 | 1 Driver |
| Lakewood Twsp. | 01-12-80 | Saturday | 12:03 a.m. | C.R. 528 | 1 Driver |
| Dover Twsp. | 01-18-80 | Friday | 6:06 p.m. | S.H. 37 - M.P. 37.0 | 2 Pedestrians |
| Stafford Twsp. | 01-28-80 | Monday | 7:16 p.m. | S.H. 72 - M.P. 25.8 | 1 Pedestrian |
| Jackson Twsp. | 02-26-80 | Tuesday | 12:21 a.m. | Brewer's Bridge Road. | 1 Driver |
| Long Beach Twsp. | 03-23-80 | Sunday | 8:01 a.m. | Bay Avenue | 1 Driver |
| Manchester Twsp. | 03-30-80 | Sunday | 12:26 a.m. | S.H. 37 | 1 Driver |
| Plumsted Twsp. | 04-13-80 | Sunday | 5:10 p.m. | Colliers Mill Road | 1 Passenger |
| Brick Twsp. | 04-26-80 | Saturday | 2:39 p.m. | Van Zile Road | 1 Pedestrian |
| Barnegat Twsp. | 05-10-80 | Saturday | 7:09 p.m. | East Bay Avenue | 1 Driver |
| Dover Twsp. | 05-11-80 | Sunday | 1:56 a.m. | Washington Street | 1 Driver |
| Lakehurst Boro | 05-12-80 | Monday | 9:07 p.m. | Union Avenue | 1 Pedestrian |
| Lakewood Twsp. | 05-13-80 | Tuesday | 7:48 p.m. | Miller Road | 1 Driver |
| Jackson Twsp. | 05-16-80 | Friday | 3:12 p.m. | Chambers - New Prospect Road | 1 Driver |
| Plumsted Twsp. | 05-19-80 | Monday | Unknown | C.R. 537 | 1 Driver 1 Passenger |
| Manchester Twsp. | 05-20-80 | Tuesday | 7:48 a.m. | Pasadena Road | 1 Driver |
| Long Beach Twsp. | 05-26-80 | Monday | 8:47 p.m. | Long Beach Blvd. | 1 Pedestrian |
| Jackson Twsp. | 06-01-80 | Sunday | 12:49 p.m. | C.R. 571 | 1 Driver 1 Passenger |
| Jackson Twsp. | 06-03-80 | Tuesday | 10:09 a.m. | C.R. 547 | 1 Driver |
| Little Egg Harbor Twsp. | 06-04-80 | Wednesday | 1:40 p.m. | Stage Road | 1 Driver |
| Eagleswood Twsp. | 06-08-80 | Sunday | 8:31 a.m. | G.S.P. - M.P. 61.5 | 1 Passenger |
| So. Toms River Boro | 06-09-80 | Monday | 4:44 p.m. | Dover Road | 1 Pedestrian |
| Manchester Twsp. | 06-12-80 | Thursday | 11:42 a.m. | C.R. 539 | 1 Pedestrian |
| Brick Twsp. | 06-14-80 | Saturday | 12:25 a.m. | G.S.P. - M.P. 93.7 | 1 Pedestrian |
| Dover Twsp. | 06-22-80 | Sunday | 1:00 a.m. | S.H. 37 - M.P. 42.4 | 1 Pedestrian |
| Ocean Twsp. | 06-26-80 | Thursday | 4:14 p.m. | U.S. 9 - M.P. 78.4 | 1 Passenger |
| Seaside Heights Boro | 06-27-80 | Friday | 7:29 p.m. | S.H. 35 | 1 Pedalcyclist |
| Manchester Twsp. | 06-28-80 | Saturday | 4:12 a.m. | C.R. 571 | 1 Driver |
| Dover Twsp. | 07-01-80 | Tuesday | 11:16 p.m. | G.S.P. - M.P. 82.4 | 1 Pedestrian |
| Dover Twsp. | 07-03-80 | Thursday | 2:03 a.m. | S.H. 35 - M.P. 7.2 | 1 Driver |
| Manchester Twsp. | 07-13-80 | Sunday | 6:40 a.m. | S.H. 70 - M.P. 46.0 | 1 Passenger |
| Jackson Twsp. | 07-16-80 | Wednesday | 4:19 p.m. | C.R. 528 | 1 Driver |
| Pt. Pleasant Bch Boro | 07-19-80 | Saturday | 1:43 a.m. | Broadway | 1 Passenger |
| Stafford Twsp. | 07-20-80 | Sunday | 6:45 a.m. | G.S.P. - M.P. 60.1 | 1 Driver |
| Barnegat Twsp. | 07-25-80 | Friday | 8:35 p.m. | S.H. 72 - M.P. 15.7 | 1 Driver |
| Pt. Pleasant Bch Boro | 07-26-80 | Saturday | 2:11 a.m. | Broadway | 1 Pedestrian |
| Stafford Twsp. | 07-26-80 | Saturday | 2:58 a.m. | S.H. 72 - M.P. 22.8 | 1 Driver |

OCEAN COUNTY (cont.)

| Municipality | Date | Day of Week | Time | Roadway - M.P. | Persons Killed |
|----------------------------|-------------|--------------------|-------------|-----------------------|--------------------------|
| Berkeley Twsp. | 07-28-80 | Monday | 11:57 a.m. | Millcreek Road | 1 Driver |
| Dover Twsp. | 08-03-80 | Sunday | 3:09 a.m. | S.H. 166 - M.P. 1.6 | 1 Passenger |
| Long Beach Twsp. | 08-12-80 | Tuesday | 11:09 p.m. | Long Beach Blvd. | 1 Pedestrian |
| Stafford Twsp. | 08-17-80 | Sunday | 9:21 p.m. | U.S. 9 - M.P. 69.4 | 1 Driver |
| Brick Twsp. | 08-19-80 | Tuesday | 10:05 p.m. | G.S.P. - M.P. 92.6 | 1 Passenger |
| Lakewood Twsp. | 08-21-80 | Thursday | 10:14 p.m. | Roselle Court | 1 Driver |
| Lakewood Twsp. | 08-23-80 | Saturday | 1:50 a.m. | New Hampshire Ave. | 1 Driver |
| Long Beach Twsp. | 08-30-80 | Saturday | 2:54 a.m. | Long Beach Blvd. | 1 Passenger |
| Barnegat Twsp. | 08-31-80 | Sunday | 4:20 p.m. | Plank Road | 1 Passenger |
| Little Egg Harbor Twsp. | 09-01-80 | Monday | 2:15 a.m. | G.S.P. - M.P. 55.8 | 1 Driver |
| Bay Head Boro | 09-07-80 | Sunday | 12:12 a.m. | S.H. 35 - M.P. 11.3 | 1 Driver |
| Brick Twsp. | 09-16-80 | Tuesday | 5:26 p.m. | West Princeton Ave. | 1 Driver |
| Manchester Twsp. | 09-20-80 | Saturday | 8:07 p.m. | C.R. 530 | 1 Pedestrian |
| Dover Twsp. | 09-30-80 | Tuesday | 3:13 p.m. | Yorktowne Blvd. | 1 Pedestrian |
| Manchester Twsp. | 10-04-80 | Saturday | 11:53 p.m. | Manchester Blvd. | 1 Passenger |
| Dover Twsp. | 10-12-80 | Sunday | 7:49 p.m. | Tennyson Avenue | 1 Driver |
| Lacey Twsp. | 10-15-80 | Wednesday | 3:10 p.m. | G.S.P. - M.P. 72.6 | 1 Driver |
| Berkeley Twsp. | 10-18-80 | Saturday | 7:12 p.m. | U.S. 9 - M.P. 86.1 | 1 Driver 1 Passenger |
| So. Toms River Boro | 10-18-80 | Saturday | 9:45 p.m. | U.S. 9 - M.P. 90.7 | 1 Pedestrian |
| Lakewood Twsp. | 10-19-80 | Sunday | 4:47 p.m. | S.H. 88 - M.P. 0.8 | 1 Driver |
| Dover Twsp. | 10-31-80 | Friday | 4:09 p.m. | Tunney Point Road | 1 Pedestrian |
| Long Beach Twsp. | 11-02-80 | Sunday | 6:51 p.m. | Beach Avenue | 1 Pedestrian |
| Lakewood Twsp. | 11-17-80 | Monday | 6:56 p.m. | U.S. 9 - M.P. 98.8 | 2 Driver 2 Passengers |
| Dover Twsp. | 11-18-80 | Tuesday | 9:23 p.m. | Fischer Blvd. | 1 Driver 3 Passengers |
| Lakewood Twsp. | 11-24-80 | Monday | 6:25 p.m. | East County Line Road | 1 Passenger |
| Brick Twsp. | 12-02-80 | Tuesday | 5:20 p.m. | Brick Blvd. | 1 Pedestrian |
| Brick Twsp. | 12-18-80 | Thursday | 9:27 a.m. | S.H. 88 - M.P. 6.8 | 1 Pedestrian |
| Jackson Twsp. | 12-19-80 | Friday | 7:52 a.m. | C.R. 527 | 1 Passenger |
| Little Egg Harbor Twsp. | 12-22-80 | Monday | 4:12 p.m. | Center Street | 1 Driver |
| Jackson Twsp. | 12-24-80 | Wednesday | 3:01 p.m. | Bennetts Mills Road | 1 Driver |

PASSAIC COUNTY

| Municipality | Date | Day of Week | Time | Roadway - M.P. | Persons Killed |
|---------------------|-------------|--------------------|-------------|-----------------------|-----------------------|
| Wayne Twsp. | 01-07-80 | Monday | 6:08 p.m. | Hamburg Tpk. | 1 Pedestrian |
| Little Falls Twsp. | 01-17-80 | Thursday | 7:32 p.m. | U.S. 46 - M.P. 59.8 | 1 Pedestrian |
| Paterson City | 01-26-80 | Saturday | 4:11 p.m. | Godwin Avenue | 1 Pedestrian |

PASSAIC COUNTY (cont.)

| Municipality | Date | Day of Week | Time | Roadway - M.P. | Persons Killed |
|----------------------|-------------|--------------------|-------------|-----------------------|-------------------------|
| Paterson City | 02-13-80 | Wednesday | 4:51 p.m. | Market Street | 1 Pedestrian |
| Paterson City | 02-20-80 | Wednesday | 4:37 p.m. | River Street | 1 Pedestrian |
| Wayne Twsp. | 03-15-80 | Saturday | 3:30 p.m. | Hamburg Tpk. | 1 Passenger |
| *Clifton City | 03-18-80 | Tuesday | 7:13 a.m. | Paulison Avenue | 1 Pedestrian* |
| Clifton City | 03-29-80 | Saturday | 1:20 a.m. | G.S.P. - M.P. 155.4 | 1 Driver |
| Passaic City | 04-05-80 | Saturday | 7:08 p.m. | Dayton Avenue | 1 Pedestrian |
| Paterson City | 04-08-80 | Tuesday | Unknown | Tyler Street | 1 Pedestrian |
| Wanaque Boro | 04-11-80 | Friday | 11:08 p.m. | Ringwood Avenue | 1 Passenger |
| Wayne Twsp. | 04-30-80 | Wednesday | 1:15 a.m. | Terhune Drive | 1 Driver |
| Wayne Twsp. | 05-02-80 | Friday | 10:50 p.m. | Berdan Avenue | 1 Pedestrian |
| West Milford Twsp. | 05-15-80 | Thursday | 6:57 p.m. | Union Valley Road | 1 Pedestrian |
| Bloomingtondale Boro | 05-17-80 | Saturday | 2:53 a.m. | Hamburg Tpk. | 1 Driver |
| Paterson City | 05-18-80 | Sunday | 11:13 a.m. | Broadway | 1 Driver |
| West Milford Twsp. | 05-24-80 | Saturday | 5:52 p.m. | S.H. 23 - M.P. 22.6 | 1 Pedalcyclist |
| Wayne Twsp. | 05-27-80 | Tuesday | 4:30 p.m. | Berdan Avenue | 1 Driver |
| Paterson City | 05-27-80 | Tuesday | 5:57 p.m. | 20th Avenue | 1 Moped Driv. |
| Ringwood Boro | 06-03-80 | Tuesday | 5:59 p.m. | Stonetown Road | 1 Pedalcyclist |
| Little Falls Twsp. | 06-04-80 | Wednesday | 6:59 p.m. | Francisco Avenue | 1 Driver |
| Clifton City | 06-11-80 | Wednesday | 1:47 a.m. | U.S. 46 - M.P. 62.8 | 1 Driver 1 Passenger |
| Paterson City | 06-12-80 | Thursday | 3:15 a.m. | I-80 - M.P. 57.6 | 1 Pedestrian |
| Passaic City | 06-15-80 | Sunday | 2:53 a.m. | Main Avenue | 1 Pedestrian |
| West Milford Twsp. | 06-16-80 | Monday | 1:10 a.m. | Greenwood Lake Tpk. | 1 Driver 1 Passenger |
| Clifton City | 06-22-80 | Sunday | 1:01 a.m. | Van Houten Avenue | 1 Driver |
| West Milford Twsp. | 07-05-80 | Saturday | 12:58 a.m. | East Shore Road | 1 Driver |
| Clifton City | 07-27-80 | Sunday | 12:49 a.m. | G.S.P. - M.P. 157.4 | 1 Driver 1 Passenger |
| Bloomingtondale Boro | 08-02-80 | Saturday | 12:25 a.m. | Glenwild Avenue | 1 Driver |
| Totowa Boro | 08-16-80 | Saturday | 11:03 p.m. | Union Blvd. | 1 Driver |
| Wayne Twsp. | 08-22-80 | Friday | 2:29 a.m. | Terhune Drive | 1 Driver |
| West Milford Twsp. | 08-23-80 | Saturday | 4:11 a.m. | Greenwood Lake Tpk. | 1 Driver |
| Passaic City | 09-17-80 | Wednesday | 11:13 p.m. | Paulison Avenue | 1 Pedestrian |
| West Paterson Boro | 09-29-80 | Monday | 11:30 a.m. | McBride Avenue | 1 Moped Driv. |
| Hawthorne Boro | 10-17-80 | Friday | 6:21 p.m. | S.H. 208 | 1 Driver |
| Totowa Boro | 10-23-80 | Thursday | 10:22 p.m. | Riverview Drive | 1 Driver |
| Clifton City | 10-25-80 | Saturday | 5:09 p.m. | S.H 21 | 1 Driver 1 Passenger |
| Hawthorne Boro | 10-31-80 | Friday | 8:00 p.m. | Lafayette Avenue | 1 Driver |
| West Paterson Boro | 11-02-80 | Sunday | 2:59 a.m. | Rifle Camp Road | 1 Driver |
| Paterson City | 11-04-80 | Tuesday | 1:01 a.m. | Ellison Street | 1 Pedestrian |

PASSAIC COUNTY (cont.)

| Municipality | Date | Day of Week | Time | Roadway - M.P. | Persons Killed |
|---------------------|-------------|--------------------|-------------|-----------------------|-----------------------|
| Ringwood Boro | 11-05-80 | Wednesday | 6:01 p.m. | Morris Avenue | 1 Driver |
| Paterson City | 11-06-80 | Thursday | 12:30 p.m. | Vreeland Avenue | 1 Pedalcyclist |
| West Milford Twsp. | 11-13-80 | Thursday | 4:28 p.m. | S.H. 23 | 1 Driver |
| West Milford Twsp. | 11-20-80 | Thursday | 10:05 a.m. | Union Valley Road | 1 Driver |
| West Milford Twsp. | 11-21-80 | Friday | 11:32 p.m. | Union Valley Road | 1 Passenger |
| Passaic City | 11-22-80 | Saturday | 1:36 p.m. | Myrtle Avenue | 1 Pedestrian |
| West Paterson Boro | 11-24-80 | Monday | 3:47 p.m. | Weasel Drift Road | 1 Driver |
| Wayne Twsp. | 11-27-80 | Thursday | 1:58 a.m. | S.H. 23 - M.P. 4 | 1 Pedestrian |
| Clifton City | 12-13-80 | Saturday | 12:05 p.m. | S.H. 20 | 1 Driver |
| Paterson City | 12-31-80 | Wednesday | 11:06 a.m. | Gray Street | 1 Pedestrian |

SALEM COUNTY

| Municipality | Date | Day of Week | Time | Roadway - M.P. | Persons Killed |
|------------------------------|-------------|--------------------|-------------|-----------------------|--------------------------|
| Carney's Point Twsp. | 01-02-80 | Wednesday | 8:08 p.m. | S.H. 48 | 1 Driver |
| Upper Pittsgrove Twsp. | 01-25-80 | Friday | 12:05 a.m. | C.R. 604 | 1 Passenger |
| Pennsville Twsp. | 02-07-80 | Thursday | 2:14 a.m. | S.H. 49 - M.P. 0.2 | 1 Driver |
| Carney's Point Twsp. | 04-19-80 | Saturday | 8:11 a.m. | U.S. 40 - M.P. 6.0 | 2 Drivers |
| Oldmans Twsp. | 04-19-80 | Saturday | 5:03 p.m. | C.R. 643 | 1 Driver |
| Pittsgrove Twsp. | 05-03-80 | Saturday | 7:25 p.m. | C.R. 645 | 2 Passengers |
| *Carney's Point Twsp. | 05-06-80 | Tuesday | 6:14 p.m. | U.S. 40 | 1 Pedalcyclist* |
| Carney's Point Twsp. | 05-09-80 | Friday | 6:40 p.m. | I-295 - M.P. 0.3 | 1 Passenger |
| Elmer Boro | 05-20-80 | Tuesday | 6:35 p.m. | U.S. 40 - M.P. 20 | 1 Passenger |
| Pennsville Twsp. | 05-24-80 | Saturday | 12:30 p.m. | Lighthouse Road | 1 Driver |
| Lower Alloway Creek Twsp. | 05-27-80 | Tuesday | 8:20 p.m. | C.R. 51 | 1 Pedestrian |
| Pennsville Twsp. | 06-02-80 | Monday | 8:40 p.m. | S.H. 49 - M.P. 7.8 | 1 Moped Driv. |
| Oldmans Twsp. | 06-11-80 | Wednesday | 5:05 a.m. | I-295 - M.P. 7.8 | 1 Driver |
| Pennsville Twsp. | 08-21-80 | Thursday | 12:47 p.m. | C.R. 33 | 1 Driver 3 Passengers |
| Oldmans Twsp. | 08-29-80 | Friday | 2:55 a.m. | C.R. 601 | 1 Driver |
| Elsinboro Twsp. | 09-25-80 | Thursday | 11:50 p.m. | C.R. 625 | 2 Drivers 1 Passenger |
| Pilesgrove Twsp. | 10-18-80 | Saturday | 11:48 p.m. | C.R. 672 | 1 Driver |
| Quinton Twsp. | 10-19-80 | Sunday | 12:35 a.m. | C.R. 581 | 1 Driver |
| Upper Pittsgrove Twsp. | 10-23-80 | Thursday | 10:40 p.m. | Pole Tavern Road | 1 Driver |
| Oldmans Twsp. | 12-07-80 | Sunday | 2:25 a.m. | C.R. 601 | 1 Driver |
| Elsinboro Twsp. | 12-10-80 | Wednesday | 9:50 p.m. | C.R. 624 | 1 Driver |

SOMERSET COUNTY

| Municipality | Date | Day of Week | Time | Roadway - M.P. | Persons Killed |
|---------------------|-------------|--------------------|-------------|-----------------------|-----------------------|
| Bridgewater Twsp. | 01-25-80 | Friday | 4:09 p.m. | East Main Street | 1 Driver |
| Montgomery Twsp. | 02-06-80 | Wednesday | 1:05 p.m. | C.R. 601 | 1 Driver |
| North | | | | | |
| Plainfield Boro | 03-18-80 | Tuesday | 3:41 a.m. | U.S. 22 | 1 Driver |
| Warren Twsp. | 04-17-80 | Thursday | 9:56 p.m. | Stirling Road | 1 Driver |
| Bridgewater Twsp. | 04-20-80 | Sunday | 1:05 a.m. | U.S. 202 - M.P. 22.5 | 1 Pedestrian |
| Bridgewater Twsp. | 04-22-80 | Tuesday | 9:24 p.m. | East Main Street | 1 Driver |
| Bedminster Twsp. | 05-23-80 | Friday | 2:04 a.m. | C.R. 620 | 1 Driver |
| Hillsborough Twsp. | 05-24-80 | Saturday | 11:13 a.m. | Township Line Road | 1 Passenger |
| Bridgewater Twsp. | 06-02-80 | Monday | 10:23 a.m. | U.S. 202 - M.P. 25.4 | 1 Driver |
| Montgomery Twsp. | 06-07-80 | Saturday | 6:33 p.m. | Harlingen Road | 1 Driver |
| Bernards Twsp. | 07-04-80 | Friday | 7:20 p.m. | Far Hills Road | 1 Passenger |
| North | | | | | |
| Plainfield Boro | 07-18-80 | Friday | 1:54 p.m. | S.H. 22 | 1 Driver |
| Bridgewater Twsp. | 07-27-80 | Sunday | 1:37 a.m. | S.H. 22 - M.P. 33.5 | 1 Driver |
| Franklin Twsp. | 08-03-80 | Sunday | 7:21 a.m. | S.H. 27 - M.P. 9.0 | 1 Driver |
| Manville Boro | 08-09-80 | Saturday | 8:30 p.m. | Dukes Parkway | 1 Passenger |
| Franklin Twsp. | 08-13-80 | Wednesday | 5:23 p.m. | Cortelyous Lane | 1 Moped Driv. |
| Franklin Twsp. | 09-21-80 | Sunday | 2:59 p.m. | S.H. 27 | 1 Pedalcyclist |
| Green Brook Twsp. | 09-22-80 | Monday | 1:16 p.m. | U.S. 22 | 1 Driver |
| Somerville Boro | 09-26-80 | Friday | 10:15 p.m. | East Main Street | 1 Pedestrian |
| North | | | | | |
| Plainfield Boro | 10-04-80 | Saturday | 2:52 a.m. | Greenbrook Road | 1 Driver |
| Bridgewater Twsp. | 10-11-80 | Saturday | 10:36 p.m. | U.S. 22 - M.P. 34.8 | 1 Pedestrian |
| Bridgewater Twsp. | 10-12-80 | Sunday | 1:24 a.m. | Foothill Road | 1 Driver |
| Hillsborough Twsp. | 10-15-80 | Wednesday | 2:07 a.m. | Hammler Road | 1 Driver |
| Bridgewater Twsp. | 10-24-80 | Friday | 2:44 a.m. | U.S. 22 - M.P. 36.8 | 1 Passenger |
| Franklin Twsp. | 11-07-80 | Friday | 6:38 p.m. | Castleton Avenue | 1 Passenger |
| Bernards Twsp. | 12-12-80 | Friday | 2:54 p.m. | South Maple Avenue | 2 Drivers |
| Millstone Boro | 12-23-80 | Tuesday | 7:50 p.m. | C.R. 533 | 1 Pedestrian |
| Warren Twsp. | 12-28-80 | Sunday | 12:16 a.m. | King George Road | 1 Passenger |

SUSSEX COUNTY

| Municipality | Date | Day of Week | Time | Roadway - M.P. | Persons Killed |
|---------------------|-------------|--------------------|-------------|-----------------------|-----------------------|
| Franklin Boro | 01-04-80 | Friday | 5:20 p.m. | S.H. 23 | 1 Pedestrian |
| Frankford Twsp. | 02-06-80 | Wednesday | 9:35 p.m. | Plains Road | 1 Driver |
| Wantage Twsp. | 02-09-80 | Saturday | 3:25 p.m. | S.H. 23 - M.P. 44.3 | 1 Passenger |
| Wantage Twsp. | 03-01-80 | Saturday | 3:30 p.m. | Lower Unionville Road | 1 Pedestrian |
| Hardyston Twsp. | 03-12-80 | Wednesday | 3:30 a.m. | S.H. 94 | 1 Driver |
| Byram Twsp. | 04-19-80 | Saturday | 6:58 p.m. | U.S. 206 | 1 Driver |

SUSSEX COUNTY (cont.)

| Municipality | Date | Day of Week | Time | Roadway - M.P. | Persons Killed |
|---------------------|-------------|--------------------|-------------|-----------------------|-------------------------|
| Vernon Twsp. | 04-26-80 | Saturday | 6:58 p.m. | Barry Drive North | 1 Passenger |
| Andover Twsp. | 05-03-80 | Saturday | 12:25 a.m. | C.R. 616 | 1 Driver |
| Sparta Twsp. | 05-06-80 | Tuesday | 2:49 p.m. | S.H. 94 | 1 Driver |
| Frankford Twsp. | 05-17-80 | Saturday | 4:30 p.m. | U.S. 206 - M.P. 119.1 | 1 Driver 1 Passenger |
| Fredon Twsp. | 05-20-80 | Tuesday | 3:12 p.m. | S.H. 94 - M.P. 19.0 | 1 Driver 1 Passenger |
| Byram Twsp. | 06-14-80 | Saturday | 2:10 a.m. | U.S. 206 - M.P. 99.9 | 1 Passenger |
| Hampton Twsp. | 06-19-80 | Thursday | 1:05 p.m. | C.R. 622 | 1 Driver |
| Hopatcong Boro | 07-04-80 | Friday | 6:08 a.m. | Lakeside Blvd. | 1 Driver |
| Hampton Twsp. | 07-13-80 | Sunday | Unknown | Mountain Road | 1 Driver |
| Hardyston Twsp. | 08-16-80 | Saturday | 11:15 p.m. | S.H. 94 | 1 Driver |
| Hardyston Twsp. | 08-26-80 | Tuesday | 3:08 p.m. | S.H. 94 - M.P. 32.2 | 1 Driver |
| Wantage Twsp. | 10-01-80 | Wednesday | 7:25 a.m. | C.R. 565 | 1 Driver |
| Hampton Twsp. | 10-10-80 | Friday | 5:20 p.m. | U.S. 206 -M.P. 111.9 | 2 Passengers |
| Wantage Twsp. | 11-06-80 | Thursday | 11:35 a.m. | C.R. 647 | 1 Driver |
| Hamburg Boro | 12-03-80 | Wednesday | 10:55 a.m. | S.H. 23 - M.P. 35.2 | 1 Driver |
| *Wantage Twsp. | 12-05-80 | Friday | 6:35 p.m. | S.H. 23 -M.P. 41.2 | 1 Driver* |

UNION COUNTY

| Municipality | Date | Day of Week | Time | Roadway - M.P. | Persons Killed |
|---------------------|-------------|--------------------|-------------|------------------------|--------------------------|
| Scotch Plains | 01-17-80 | Thursday | 5:54 p.m. | U.S. 22 - M.P. 47.6 | 1 Pedestrian |
| Springfield Twsp. | 01-18-80 | Friday | 7:00 a.m. | Linden Avenue | 1 Pedestrian |
| Union Twsp. | 01-19-80 | Saturday | 5:46 p.m. | Burnet Avenue | 1 Pedestrian |
| Elizabeth City | 01-20-80 | Sunday | 4:39 a.m. | Trenton Avenue | 1 Driver |
| Elizabeth City | 02-01-80 | Friday | 12:12 a.m. | U.S. 1 - M.P. 45.9 | 1 Driver |
| Cranford Twsp. | 02-06-80 | Wednesday | 9:58 p.m. | South Avenue | 1 Passenger |
| Westfield Town | 02-09-80 | Saturday | 12:39 a.m. | So. Springfield Avenue | 1 Driver 2 Passengers |
| Berkeley Heights | 03-04-80 | Tuesday | 10:50 a.m. | C.R. 622 | 1 Driver |
| Plainfield City | 03-09-80 | Sunday | 4:02 a.m. | Richmond Street | 1 Driver |
| Elizabeth City | 03-09-80 | Sunday | 10:19 p.m. | Trumball Street | 1 Driver |
| Elizabeth City | 03-21-80 | Friday | 6:26 p.m. | Newark Avenue | 1 Pedestrian |
| Union Twsp. | 03-22-80 | Saturday | 6:52 a.m. | Stanley Terrace | 1 Driver |
| Plainfield City | 03-27-80 | Thursday | 11:04 p.m. | Leland Avenue | 1 Passenger |
| Union Twsp. | 04-05-80 | Saturday | 3:30 a.m. | G.S.P. - M.P. 141.3 | 1 Pedestrian |
| Roselle Boro | 04-09-80 | Wednesday | 3:15 a.m. | West 5th Street | 1 Driver |
| Elizabeth City | 04-23-80 | Wednesday | 7:55 p.m. | Westfield Avenue | 1 Pedestrian |
| Plainfield City | 05-03-80 | Saturday | 2:09 p.m. | West Front Street | 1 Pedestrian |

UNION COUNTY (cont.)

| Municipality | Date | Day of Week | Time | Roadway - M.P. | Persons Killed |
|---------------------|-------------|--------------------|-------------|------------------------|-------------------------|
| Mountainside Boro | 05-08-80 | Thursday | 12:26 a.m. | W. Tracy Drive | 1 Driver |
| New Providence Boro | 05-10-80 | Saturday | 11:54 p.m. | Passaic Street | 1 Driver |
| Roselle Park Boro | 05-14-80 | Wednesday | 8:05 p.m. | Westfield Avenue | 1 Pedestrian |
| Plainsfield Boro | 05-24-80 | Saturday | 12:45 a.m. | East Fourth Street | 1 Driver |
| Roselle Boro | 06-01-80 | Sunday | 2:35 p.m. | St. George Avenue | 1 Pedestrian |
| Union Twsp. | 06-03-80 | Tuesday | 11:20 p.m. | G.S.P. - M.P. 141.5 | 1 Pedestrian |
| Roselle Park Boro | 06-05-80 | Thursday | 12:10 a.m. | Park Drive | 3 Passengers |
| Elizabeth City | 06-06-80 | Friday | 4:10 p.m. | Broad Street | 1 Pedestrian |
| Clark Twsp. | 06-11-80 | Wednesay | 12:43 p.m. | Westfield Avenue | 1 Passenger |
| *Rahway City | 06-14-80 | Saturday | 5:39 a.m. | U.S. 1 - M.P. 39.1 | 1 Driver* |
| Summit City | 06-18-80 | Wednesday | 1:12 a.m. | Morris Avenue | 1 Driver |
| Elizabeth City | 06-20-80 | Friday | 3:30 p.m. | G.S.P. - M.P. 100.2 | 1 Pedestrian |
| Union Twsp. | 06-28-80 | Saturday | 11:26 p.m. | Liberty Avenue | 1 Driver |
| Rahway City | 07-03-80 | Thursday | 11:38 p.m. | West Inman Avenue | 1 Driver |
| Elizabeth City | 07-04-80 | Friday | 7:13 p.m. | Sixth Street | 1 Pedestrian |
| Elizabeth City | 07-05-80 | Saturday | 9:40 p.m. | U.S. 1 - M.P. 43.3 | 1 Pedestrian |
| Scotch Plains Twsp. | 07-17-80 | Thursday | 4:59 p.m. | Park Avenue | 1 Driver |
| Linden City | 07-29-80 | Tuesday | 12:37 p.m. | U.S. 1 & 9 - M.P. 41.3 | 1 Driver |
| Rahway City | 08-17-80 | Sunday | 3:57 p.m. | East Hazelwood Ave. | 1 Pedestrian |
| Springfield Twsp. | 08-18-80 | Monday | 11:00 p.m. | U.S. 22 - M.P. 52.9 | 1 Driver |
| Scotch Plains Twsp. | 09-03-80 | Wednesday | 10:30 a.m. | Westfield Avenue | 1 Driver 1 Passenger |
| Scotch Plains Twsp. | 09-05-80 | Friday | 10:40 p.m. | Rahway Road | 1 Passenger |
| Elizabeth City | 09-28-80 | Sunday | 3:12 a.m. | U.S. 1 - M.P. 44.7 | 1 Driver |
| Garwood Boro | 10-10-80 | Friday | 1:08 a.m. | South Avenue | 1 Passenger |
| Elizabeth City | 10-14-80 | Tuesday | 12:05 p.m. | N.J.T.P. - Int. 13 | 1 Passenger |
| Linden City | 10-14-80 | Tuesday | 7:30 p.m. | East St. George Avenue | 1 Pedestrian |
| Summit City | 10-17-80 | Friday | 3:15 p.m. | C.R. 512 | 1 Driver |
| Springfield Twsp. | 10-23-80 | Thursday | 9:45 a.m. | Morris Avenue | 1 Pedestrian |
| Union Twsp. | 11-05-80 | Wednesday | 12:00 Noon | Stanley Terrace | 1 Driver |
| Scotch Plains Twsp. | 11-09-80 | Sunday | 4:11 a.m. | Marine Avenue | 1 Driver |
| Elizabeth City | 11-15-80 | Saturday | 1:33 a.m. | U.S. 1 - M.P. 45.4 | 1 Pedestrian |
| Union Twsp. | 11-18-80 | Tuesday | 6:45 p.m. | S.H. 82 - M.P. 0.7 | 1 Pedestrian |
| Plainfield City | 11-24-80 | Monday | 4:15 p.m. | West Front Street | 1 Driver |
| Plainfield City | 11-24-80 | Monday | 4:41 p.m. | West Seventh Street | 2 Pedestrians |
| Hillside Twsp. | 11-25-80 | Tuesday | 2:15 p.m. | Maple Avenue | 1 Pedestrian |
| Westfield Town | 11-26-80 | Wednesday | 6:15 p.m. | Central Avenue | 1 Pedestrian |
| Plainfield City | 11-27-80 | Thursday | 2:29 p.m. | Grant Avenue | 1 Passenger |
| Cranford Twsp. | 11-30-80 | Sunday | 2:41 a.m. | South Avenue | 1 Driver 1 Passenger |
| Elizabeth City | 12-02-80 | Tuesday | 8:26 a.m. | Newark Avenue | 1 Pedestrian |

UNION COUNTY (cont.)

| Municipality | Date | Day of Week | Time | Roadway - M.P. | Persons Killed |
|---------------------|-------------|--------------------|-------------|-----------------------|-----------------------|
| Rahway City | 12-22-80 | Monday | 8:30 p.m. | U.S. 1 - M.P. 39.1 | 1 Pedestrian |
| Springfield Twsp. | 12-25-80 | Thursday | 11:22 p.m. | S.H. 24 - M.P. 49.0 | 1 Driver |

WARREN COUNTY

| Municipality | Date | Day of Week | Time | Roadway - M.P. | Persons Killed |
|---------------------|-------------|--------------------|-------------|-----------------------|-----------------------|
| White Twsp. | 01-16-80 | Wednesday | 4:30 p.m. | Brass Castle Rd. | 1 Driver |
| Blairstown Twsp. | 02-01-80 | Friday | 5:28 p.m. | S.H. 94 | 1 Driver |
| Frelinghuysen Twsp. | 02-28-80 | Thursday | 7:25 p.m. | I-80 - M.P. 15.0 | 1 Driver |
| Oxford Twsp. | 03-02-80 | Sunday | 6:45 p.m. | Belvidere Ave. | 2 Pedestrians |
| White Twsp. | 04-25-80 | Friday | 5:00 p.m. | S.H. 46 - M.P. 9.2 | 1 Pedestrian |
| Greenwich Twsp. | 04-30-80 | Wednesday | 9:04 a.m. | S.H. 173 - M.P. 0.6 | 1 Driver |
| Mansfield Twsp. | 05-19-80 | Monday | 4:02 p.m. | S.H. 57 - M.P. 17.5 | 1 Passenger |
| Mansfield Twsp. | 06-01-80 | Sunday | 10:20 p.m. | Port Murray Road | 1 Driver |
| Mansfield Twsp. | 07-07-80 | Monday | 5:24 p.m. | Hillside Road | 1 Passenger |
| Allamuchy Twsp. | 07-21-80 | Monday | 11:45 p.m. | I-80 - M.P. 20.4 | 1 Pedalcyclist |
| Harmony Twsp. | 08-15-80 | Friday | 12:17 p.m. | C.R. 519 | 1 Passenger |
| Lopatcong Twsp. | 08-29-80 | Friday | 4:18 p.m. | U.S. 22 - M.P. 1.6 | 1 Passenger |
| Oxford Twsp. | 09-26-80 | Friday | 9:29 p.m. | S.H. 31 | 1 Driver |
| White Twsp. | 11-09-80 | Sunday | 8:00 p.m. | C.R. 519 | 1 Driver |
| Phillipsburg Town | 11-14-80 | Friday | 11:43 p.m. | South Main Street | 1 Passenger |
| Knowlton Twsp. | 11-16-80 | Sunday | 8:15 p.m. | U.S. 46 - M.P. 3.0 | 1 Pedestrian |
| Harmony Twsp. | 11-22-80 | Saturday | 3:45 p.m. | C.R. 519 | 1 Driver |
| Phillipsburg Town | 12-14-80 | Sunday | 4:02 p.m. | U.S. 22 | 1 Pedestrian |

**NEW JERSEY 1980 FATAL MOTOR VEHICLE ACCIDENTS
AND FATALITIES REVIEW**

**COMPARATIVE DATE REPORT
1976 - 1980**

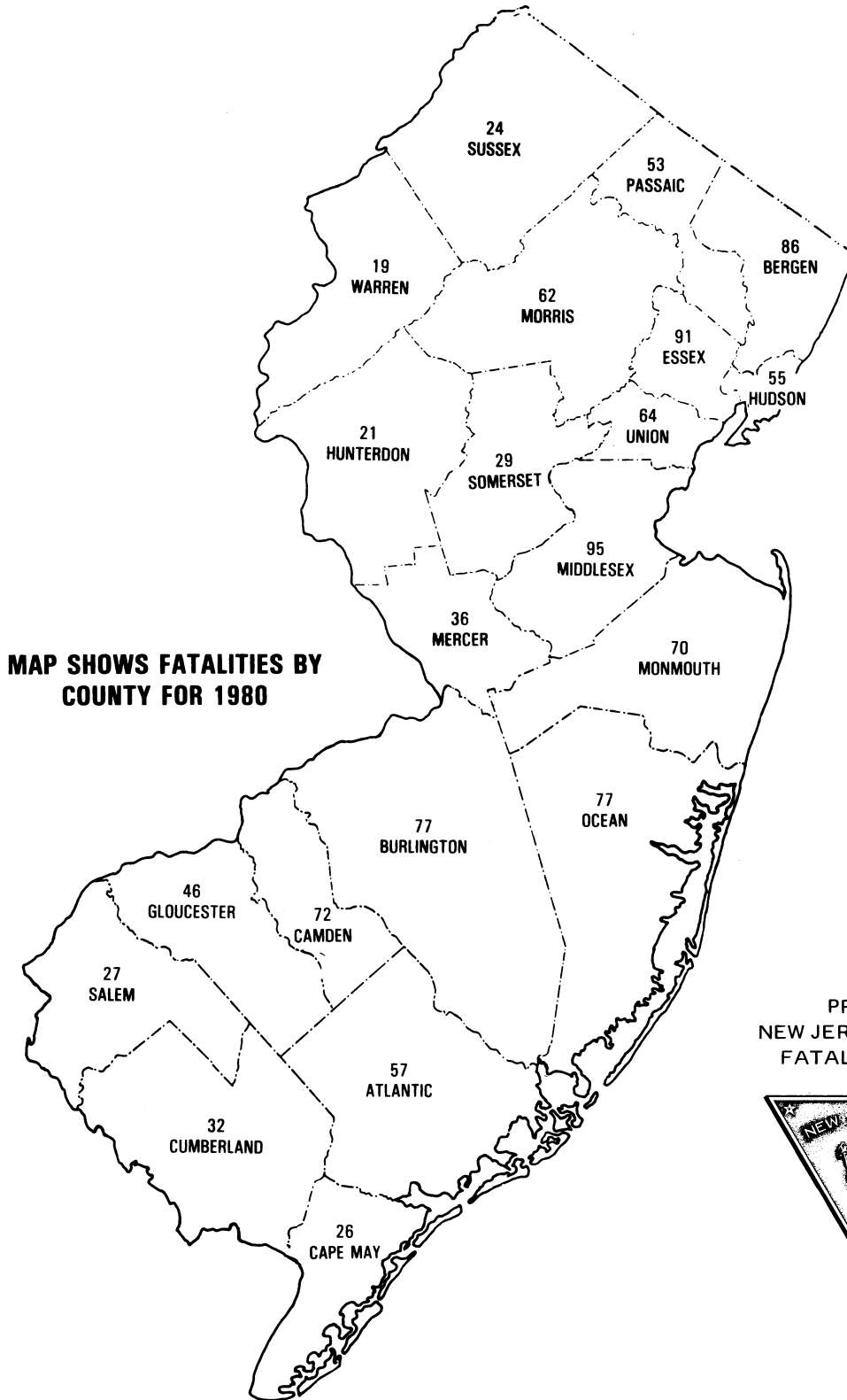

**MAP SHOWS FATALITIES BY
COUNTY FOR 1980**

PREPARED BY
NEW JERSEY STATE POLICE
FATAL ACCIDENT UNIT



COLONEL C. L. PAGANO
SUPERINTENDENT

1980 FATAL MOTOR VEHICLE COMPARATIVE DATA REPORT
PREPARED AND PRINTED BY THE NEW JERSEY STATE POLICE

